

**Stephen Milton Rector
and
Minnie Nichols**

**Descendants
and
Ancestors**

Privatized Version

*Compiled by
Paul David Bullock and Philip Gerald Bullock
December 1999*

*Updated
August 2000
February 2002
April 2004
March 2005
September 21, 2012
May 29, 2013*

Dedicated to
the memory of
our mother
Mary Florence Rector Bullock



Twelve Rector Cousins - Grandchildren of Stephen and Minnie Rector

They are facing the Bullock home (rented from Herman Brehm) in Waterloo, NY in 1929
Herman Brehm's home and car are in the background.

(The name in parenthesis after a child's name is the Rector parent of the child.)

Front: Calvin Fenton Bullock (Mary), Ruth Hope Bullock (Mary), Robert Homer Bullock (Mary),
Jean Elizabeth Rector (Tom), Richard Joseph Rector (Arthur), Janice Marie Rector (Arthur),
Barbara Mary Swarthout (Helen), and Phyllis Helen Rector (Tom).

Back: Donald Howard Swarthout (Helen) holding Courtney Gerald Swarthout (Helen),
Philip Gerald Bullock (Mary), and Arthur Franklin Swarthout (Helen)

Rector cousins not yet born in 1929: Paul David Bullock (Mary), Stephen Raymond Swarthout (Helen),
Alan Stuart Rector (Arthur), and John Stephen Rector (Arthur)

Table Of Contents

Forward	1
Chapter 1 - Stephen Milton Rector and His Children	3
Family Group Sheet - Stephen Milton Rector and Minnie Nichols	8
Family Group Sheet - Stephen Milton Rector and Jennie D. Hawley	9
Descendant Report for Stephen Milton "SM" Rector	10
Chapter 2 - Mary Florence Rector and Homer Bullock and Descendants	13
Family Group Sheet for Mary Florence Rector	20
Family Group Sheet for Philip Gerald Bullock	22
Family Group Sheet for Lois Catharine Buell	23
Descendant Report for Philip Gerald Bullock	24
Family Group Sheet for Ruth Hope Bullock	25
Descendant Report for Ruth Hope Bullock	26
Family Group Sheet for Robert Homer Bullock	29
Family Group Sheet for Ruth Helen Day	30
Descendant Report for Robert Homer Bullock	31
Family Group Sheet for Calvin Fenton Bullock	33
Family Group Sheet for Shirley Jane Brown	34
Descendant Report for Calvin Fenton Bullock	35
Family Group Sheet for Paul David Bullock	36
Descendant Report for Paul David Bullock	37
Chapter 3 - Thomas Jefferson Rector and Elizabeth Frances Groden and Descendants	39
Family Group Sheet for Thomas Jefferson Rector	43
Family Group Sheet for Jean Elizabeth Rector	44
Descendant Report for Jean Elizabeth Rector	45
Family Group Sheet for Phyllis Helen Rector	46
Descendant Report for Phyllis Helen Rector	47
Chapter 4 - Helen Egeria Rector and Howard Wilson Swarthout and Descendants	49
Family Group Sheet for Helen Egeria Rector	53
Family Group Sheet for Arthur Franklin "Frank" Swarthout	54
Descendant Report for Arthur Franklin "Frank" Swarthout	55
Family Group Sheet for Barbara Mary Swarthout	56
Descendant Report for Barbara Mary Swarthout	57
Family Group Sheet for Courtney Gerald "Court" Swarthout	60
Descendant Report for Courtney Gerald "Court" Swarthout	61
Family Group Sheet for Stephen Raymond Swarthout	63
Descendant Report for Stephen Raymond Swarthout	64
Chapter 5 - Arthur Frederick Rector and Gladys Josephine Ansley and Descendants	65

Table Of Contents

Family Group Sheet for Arthur Frederick Rector	69
Family Group Sheet for Janice Marie Rector	70
Descendant Report for Janice Marie Rector	71
Family Group Sheet for Richard Joseph Rector	72
Descendant Report for Richard Joseph Rector	73
Family Group Sheet for Alan Stuart Rector	74
Descendant Report for Alan Stuart Rector	75
Family Group Sheet for John Stephen Rector	76
Descendant Report for John Stephen Rector	77
Chapter 6 - Milton Medford Rector and Leona Grace Swarts and Descendants	79
Family Group Sheet for Milton Medford Rector	81
Descendant Report for Milton Medford Rector	82
Chapter 7 - Catherine Arnold Rector and Clayton Beckwith	83
Family Group Sheet for Catherine Arnold Rector	84
Chapter 8 - Ancestors of Stephen Milton Rector and Minnie Nichols	85
Ancestor Tree of Stephen Milton Rector	86
The Search for Minnie Nichols Ancestors	88
Chapter 9 - Descendants of Andrew Rector and Charity Rockefeller	95
Family Group Sheet for Andrew Rector	101
Family Group Sheet for Teal Rector	103
Family Group Sheet for Jacob T Rector	105
Descendant Report for Andrew Rector	106
Chapter 10 - The Richters Before Andrew Rector (Andreas Richter)	119
Ancestor Tree of Johan Wilhelm Richter	121
Family Group Sheet for John Andreas Richter	122
Family Group Sheet for Andreas Richter	123
Family Group Sheet for Johan Wilhelm Richter	125
Descendant Report for John Andreas Richter	126
Index	129

Forward

Many Rector cousins are concerned that publishing personal information such as is contained in this booklet might, in the hands of the unscrupulous, cause harm to an individual. Furthermore, information such as name, age, place of birth, parent's names, and work history, might find its way into databases that would be used for making legal sales and promotional contacts. Based on these expressed concerns, the decision was made a year ago to limit information presented on The Bullock and Rector Family Homepage on the internet to individuals born before 1900. As you read this booklet and enjoy learning about your present Rector relatives, remember that the information contained herein is meant for use within the family only. Believe it or not, there are many list makers out there that would dearly love to have this information for their use. The booklet has been put together by and for the descendants of Stephen Milton Rector only and will not be shared with libraries, genealogical societies, or historians.

Note: In response to the above, this privatized version has no detailed information on living persons.

This booklet is comprised of two parts. First, in Chapters 1 through 5 an attempt is been made to gather information on all of the descendants of Stephen Milton Rector and Minnie Nichols up to this date. In addition, information is presented on the descendants of Stephen Milton Rector and his first wife, Jennie D. Hawley, in Chapters 6 and 7. Family group sheets, including photos, if available, are shown for families of descendants down through the grandchildren of Stephen and Minnie. Information on further descendants is presented in the genealogy charts for each of the four children of Stephen and Minnie. These descendants include several great-great-great-grandchildren of Stephen and Minnie. Every attempt has been made to acquire information on all descendants.

The second part, Chapters 8 through 10, contains information on the ancestors of Stephen and Minnie. Stephen's ancestors are traced back to Andrew Rector (born in 1762 in Columbia County) and then back to John Andreas Richter who came from the Rheinland Palatinate, part of present day Germany, to England and then to New York in 1710. Minnie's lineage has not been traced but some speculative possibilities are discussed.

The index at the end of this booklet is an index of individuals only, not places. Names in the text portions of the booklet, such as this forward, are not included in the index. Individual's names in the family group sheets, genealogy reports and descendants charts are indexed.

The first efforts, among the descendants of Stephen and Minnie, to put a Rector genealogy together appeared on three ditto (the blue on white process used by many teachers) sheets put together by my Aunt Elizabeth "Bess" Rector. It presents the Rector information contained in the History of Yates County by Stafford C. Cleveland published in 1873 and adds on several new generations with names but no dates. There is no date on the genealogy but it is estimated that it was printed in 1963. My mother's copy had several hand written entries. When my mother died in 1973, I was given custody of her Rector folder and her Bullock folder but it wasn't until 1980 that I became interested in getting involved in trying to extend the record. Around that time, I took a trip to Penn Yan and while at the Oliver House found out that Alan Stuart Rector's wife, Esther Jean McMaster Rector, was also doing some work on the Rector line. Esther has continued to gather information on the present generation of Rectors and also locate information and newspaper articles on Rectors of old. Her contributions have been significant in the development of this project.

In 1983, I published a booklet on the history and a little pamphlet on the Rector. About three years ago, my brothers Phil, Bob (until he died in 1998) and I started to gather as many Rector and Bullock pictures that we could get our hands on. The family pictures were from many sources, scanned (digitized), and original sent back to the owner. Many of pictures have been put on the Bullock and Family Home Page on the internet for our cousins to enjoy. I now have more than 2000 photos taken between the years 1860 and



Bullock history. and Cal together could lay gathered the these Rector many family 1999.

An example of one of these important family photos, shown at the right, is of the two oldest living descendants of Stephen and Minnie Rector. In the summer of 1999, Arthur Franklin "Frank" Swarthout (81) and Philip Gerald Bullock (83) got together at a Rector reunion at Barbara Mary Swarthout Crans home.

Many Rector family cousins have supplied information and photos related to the present generations of Rectors and in many cases supplied critical information on our Rector ancestors. At the risk of leaving out a name, those who have contributed include Philip Bullock, John Bullock, Alan Bullock, David Vandenberg, Barbara Vandenberg Devine, Janice Vandenberg Rowley, Robert Bullock, Melissa Bullock, Calvin Bullock, Shirley Jane Brown Bullock, Jean Rector Lebbon, Gail Lebbon Wright, Phyllis Rector O'Boyle, Sandra O'Boyle, Arthur Franklin "Frank" Swarthout, Barbara Swarthout Crans, Marjorie Swarthout, Joan Zubris Swarthout, David Swarthout, Mary McClure Ritchie, Richard Rector, Edy O'Connell Rector, Alan Rector, Esther McMaster Rector, John Rector and Joyce Lamphier Rector. Several county and town historians in New York and other states have been very helpful. Frances Dumas, the Yates County Historian, has been especially helpful.

Rector cousins Bob Bullock, Phil Bullock, Frank Swarthout, and Paul Bullock at Frank's home in Milo in April 2004.



A special note of thanks is due to my brother, Philip Gerald Bullock, for supplying a large amount of information to this project. He had an amazing memory and has a special way of gathering information from and about our many cousins. This project could not have been done without his assistance.

May 29, 2013
 Paul Bullock
 104 Heritage Drive
 Monroeville, PA 15146
 412-372-5870
 bullockpd11@verizon.net
 www.bullock1.com

Stephen Milton Rector, Jennie D. Hawley and Minnie Nichols

Stephen Milton "SM" Rector was born in 1853, probably on his father's farm in the Town of Benton, Yates County. His father was Jacob T. (probably Teal) Rector and his mother was Catherine Baker. Stephen's great grandfather, Andrew Rector, came to Benton from Columbia County, NY in 1817 with his wife, Charity Rockefeller, and most of their nine children. Andrew Rector's name in Columbia County was Andreas Richter. Although it is not known exactly who Andreas' parents were, it is known that the Richters in that area were descendants of Richters who came from the Rheinland Palitinate in 1710. *The portrait of Stephen Rector to the right was probably taken at the time of his first marriage.*



Sometime in the 1860s Jacob T. moved his family to Milo Township, Yates, NY. Stephen married Jennie D. Hawley (sometimes spelled Halley or Holley) in the late 1870s; Jennie D. was the daughter of Thomas Jefferson Hawley and Deborah A. Bodel Hawley who lived in Middlesex, Yates, NY. Stephen and Jennie lived in Gorham, NY where son Milton Medford Rector was born in 1879 and daughter Catherine in 1882. Probably Stephen and his family went to live with Jacob T. in Milo after his brother



Medford died in 1882; Medford was working his father's farm. The Rector homestead was located on Hoyt Road in Second Milo. *A photo of the homestead taken in the early 1920s is shown to the left.* Daughter S. Inez was born in 1885 and she died when she was a year and a half old. Her mother, Jennie, died seven months later in December, 1887.

Stephen married Minnie B. Nichols in

August 1888. Minnie was a few months shy of 16 when they were married. Minnie's background is, for the most part, unknown. Her birthplace is listed as Rhode Island and her father's name is Thomas Nichols in the Milo Town Clerk's records of her marriage and the birth of her firstborn. There is some evidence that she and Frances Harmon Townsend McGilliard were sisters. Stephen and Minnie lived at the Rector homestead until the 1920s and their children were Mary Florence, Thomas Jefferson, Helen Egeria, and Arthur Frederick. Stephen was a farmer, carpenter, lightning rod contractor, and township superintendent of roads. The Rectors were members of the Second Milo Baptist Church. Stephen died in 1928 and Minnie in 1938. They both are buried in Second Milo Cemetery, Yates County, NY.





The Stephen and Minnie Rector Family at the Rector Homestead in Second Milo, Yates County, NY in 1895

Rear: Minnie Nichols Rector, Catherine Rector, Milton Medford Rector, and Stephen Milton Rector

Front: Mary Florence Rector, Helen Egeria Rector, Arthur Frederick Rector, and Thomas Jefferson Rector

Middle: Catherine Baker Rector (Stephen's mother)

*Catherine and Milton are children of Stephen's first Jennie Hawley Rector
Mary, Helen, Arthur, and Thomas are Minnie's children*



The Rector ladies in the Rector Victorian living room

Taken at the Rector homestead on Hoyt Road in Milo, Yates, NY in about 1907

Left to Right: Catherine Rector Beckwith (Helen and Mary's half-sister), Helen Egeria Rector,
Mary Florence Rector and Leona Grace Swarts Rector (Milton's wife)



The Front Porch of the Rector Homestead in About 1920

Minnie Nichols Rector, SM Rector, Helen Egeria Rector Swarhout, and Gladys Josephine Ansley Rector



Minnie and Grandsons

Donald Howard Swarhout, Minnie Nichols Rector and Philip Gerald Bullock
Taken in abt. 1919



Minnie Nichols Rector
with her son Arthur's car – taken in the early 1920s



Portrait of Minnie Nichols Rector
Taken in the 1930s



Photo of SM rector and Minnie Rector
Taken in the mid 1920s



Photo of Minnie Rector and Mrs. Harford
Taken in the 1920s

Family Group Sheet for Stephen Milton "SM" Rector

Husband: Stephen Milton "SM" Rector

Birth: 03 Nov 1853
 Death: 17 Jun 1928 in Milo, Yates, NY
 Burial: 1928 in Second Milo Cemetery
 Marriage: 05 Aug 1888 in Milo, Yates, NY
 Father: Jacob T Rector
 Mother: Catherine Baker
 Other Spouses: Jennie D Hawley



Wife: Minnie B Nichols

Birth: 29 Nov 1872 in RI, MO, KS, ??
 Death: 07 Jan 1938 in Penn Yan, Yates, NY
 Burial: 1938 in Second Milo Cemetery
 Father: Thomas Nichols
 Mother:



Children:

1 Name: Mary Florence Rector
 F Birth: 10 Jul 1889 in Milo, Yates, NY
 Death: 31 May 1973 in Strong Memorial Hospital, Rochester, Monroe, NY
 Burial: Aft. 31 May 1973 in East Bloomfield Cemetery
 Marriage: 06 Sep 1911 in Milo, Yates, NY
 Spouse: Homer Bullock



2 Name: Thomas Jefferson Rector
 M Birth: 11 Jun 1890
 Death: 02 Nov 1943 in Soldiers and Sailors Memorials Hospital, Penn Yan, Yates, NY
 Burial: 1943 in Lakeview Cemetery, Penn Yan, NY
 Marriage: 13 Oct 1917 in Penn Yan, Yates, NY
 Spouse: Elizabeth Frances Groden



3 Name: Helen Egeria Rector
 F Birth: 22 Jul 1892 in Milo, Yates, NY
 Death: 25 Dec 1955 in Milo, Yates, NY
 Marriage: 08 Jan 1913 in Milo, Yates, NY
 Spouse: Howard Wilson Swarthout



4 Name: Arthur Frederick Rector
 M Birth: 04 Oct 1892
 Death: 07 Jul 1936 in Penn Yan, Yates, NY
 Burial: 1943 in Second Milo Cemetery
 Marriage: 01 Nov 1923 in Branchport, Yates, NY
 Spouse: Gladys Josephine Ansley



Family Group Sheet for Jennie D Hawley**Husband:** Stephen Milton "SM" Rector

Birth: 03 Nov 1853
 Death: 17 Jun 1928 in Milo, Yates, NY
 Burial: 1928 in Second Milo Cemetery
 Father: Jacob T Rector
 Mother: Catherine Baker



Other Spouses: Minnie B Nichols (05 Aug 1888 in Milo, Yates, NY)

Wife: Jennie D Hawley

Birth: 31 Oct 1855
 Death: 24 Dec 1887
 Burial: Second Milo Cemetery
 Father: Thomas Jefferson Hawley
 Mother: Deborah A. Bodel

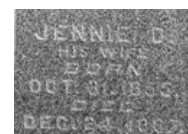
**Children:**

1
M Name: Milton Medford Rector
 Birth: 08 Mar 1879 in Gorham, Ontario, NY
 Death: 29 Jan 1953 in Walton, NY
 Burial: 1953 in Walton Cemetery
 Marriage: 27 Dec 1899 in Milo, Yates, NY
 Spouse: Leona Grace Swarts



2
F Name: Catherine Arnold Rector
 Birth: 1882 in Gorham, Ontario, NY
 Death: 22 Jan 1912 in Fulton, Oswego, NY
 Burial: 1912 in Lakeview Cemetery, Penn Yan, NY
 Marriage: 14 Feb 1906 in Milo, Yates, NY
 Spouse: Clayton Beckwith



3
F Name: S. Inez Rector
 Birth: 13 Oct 1885
 Death: 02 May 1887 in Milo, Yates, NY
 Burial: Second Milo Cemetery

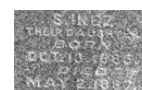

Descendants of Stephen Milton "SM" Rector

Generation 1

1. **STEPHEN MILTON "SM"¹ RECTOR** was born on 03 Nov 1853. He died on 17 Jun 1928 in Milo, Yates, NY. He married (1) **MINNIE B NICHOLS**, daughter of Thomas Nichols on 05 Aug 1888 in Milo, Yates, NY. She was born on 29 Nov 1872 in RI, MO, KS, ??. She died on 07 Jan 1938 in Penn Yan, Yates, NY. He married **JENNIE D HAWLEY**. She was born on 31 Oct 1855. She died on 24 Dec 1887.

More About Stephen Milton "SM" Rector:

Occupation: 1880 ; Carpenter - Gorham, Ontario, NY - 1880 Census

Occupation: 1892 ; Farmer - Milo, Yates, NY - 1892 NY State Census

Occupation: 1898 in Second Milo, Yates, NY; Postmaster

Occupation: 1900 ; Farmer - Milo, Yates, NY - 1900 Census

Occupation: 1904 ; Board of Directors, Crosby Barrington Telephone Co.

Occupation: 1905 ; Farmer - Milo, Yates, NY - 1905 NY State Census

Occupation: 1910 ; Farmer - Milo, Yates, NY - 1910 Census

Occupation: 1915 in Second Milo, Yates, NY; Town of Milo Superintendent of Highways

Occupation: 1915 ; Carpenter - Milo, Yates, NY - 1915 NY State Census

Occupation: 1915 in Milo, Yates, NY; Enumerator - 1915 NY Census

Occupation: 1920 ; Sold Lightning Rods

Occupation: 1920 ; Town of Milo - Road Commissioner

More About Minnie B Nichols:

Occupation: ; Practical Nurse in the 1920s and 30s.

Stephen Milton "SM" Rector and Minnie B Nichols had the following children:

- i. **MARY FLORENCE² RECTOR** was born on 10 Jul 1889 in Milo, Yates, NY. She died on 31 May 1973 in Strong Memorial Hospital, Rochester, Monroe, NY. She married Homer Bullock, son of Herman Bullock and Drusilla Asenith Finton on 06 Sep 1911 in Milo, Yates, NY. He was born on 25 May 1888 in Barrington, Yates, NY. He died on 16 Jul 1957 in Holcomb, Ontario, NY.

More About Mary Florence Rector:

Education: Bet. 1903-1908 in Penn Yan, NY; Penn Yan Academy - graduated in 1908

Education: 1908 ; Keuka Normal School - Teaching Certificate

Occupation: Bet. 1908-1909 ; Teacher - Jerusalem District #20, Yates, NY

Occupation: Bet. 1909-1910 ; Teacher - Milo #3 District, Yates County, NY

Occupation: Bet. 1958-1968 ; Bloomfield Central School - Cafeteria

- ii. **THOMAS JEFFERSON RECTOR** was born on 11 Jun 1890. He died on 02 Nov 1943 in Soldiers and Sailors Memorials Hopital, Penn Yan, Yates, NY. He married Elizabeth Frances Groden, daughter of Patrick T. Groden and

Generation 1 (con't)

Myrtie L. Sage on 13 Oct 1917 in Penn Yan, Yates, NY. She was born on 04 Aug 1891. She died in Aug 1976.

More About Thomas Jefferson Rector:
Occupation: ; Penn Yan, NY - Police Officer

- iii. HELEN EGERIA RECTOR was born on 22 Jul 1892 in Milo, Yates, NY. She died on 25 Dec 1955 in Milo, Yates, NY. She married Howard Wilson Swarthout, son of Seymour Franklin Swarthout and Carrabell Dunn on 08 Jan 1913 in Milo, Yates, NY. He was born on 01 Sep 1891 in Gloversville, NY. He died in Mar 1957 in Penn Yan, NY.
- iv. ARTHUR FREDERICK RECTOR was born on 04 Oct 1892. He died on 07 Jul 1936 in Penn Yan, Yates, NY. He married Gladys Josephine Ansley, daughter of Albert C. Ansley and Fanny M. Davis on 01 Nov 1923 in Branchport, Yates, NY. She was born on 08 Jan 1896. She died on 27 Dec 1961 in Penn Yan, Yates, NY.

More About Arthur Frederick Rector:
Occupation: 1920 in 63 Bedford Ave., Buffalo, NY; salesman securities - lived with Howard Swarthout - 1920 Census
Occupation: Bet. 1925-1926 in 156 Shepard St., Rochester, NY; carpenter - Rochester City Directories
Military Ser.: World War I - served as a Medic in Europe - was gassed
Occupation: ; Manager - Ward Farms on Bath Road

Stephen Milton "SM" Rector and Jennie D Hawley had the following children:

- v. MILTON MEDFORD RECTOR was born on 08 Mar 1879 in Gorham, Ontario, NY. He died on 29 Jan 1953 in Walton, NY. He married Leona Grace Swarts, daughter of Marion Swarts and Flora S. Goundry on 27 Dec 1899 in Milo, Yates, NY. She was born on 28 Sep 1877 in Milo, Yates, NY. She died on 11 Dec 1964.

More About Milton Medford Rector:
Occupation: 1899 ; Teacher - the Town of Milo record of his marriage to Grace Swarts
Occupation: 1900 ; School Teacher - Benton, Yates, NY - 1900 Census
Education: 1906 ; Keuka College
Education: 1909 ; Rochester Seminary
Occupation: 1910 ; Ordained Pastor

- vi. CATHERINE ARNOLD RECTOR was born in 1882 in Gorham, Ontario, NY. She died on 22 Jan 1912 in Fulton, Oswego, NY. She married Clayton Beckwith, son of Andrew Beckwith and Ida J. Ricker on 14 Feb 1906 in

Generation 1 (con't)

Milo, Yates, NY. He was born in Jun 1885 in Springville, PA. He died date Unknown.

- vii. S. INEZ RECTOR was born on 13 Oct 1885. She died on 02 May 1887 in Milo, Yates, NY.

Mary Florence Rector and Homer Bullock



Homer Bullock was born in Crosby, Town of Barrington, Yates County, NY in 1888 the youngest son of Herman Bullock and Drusilla Asenith Finton. Herman Bullock operated a saw mill and grape basket factory at his home in Crosby along the lake. Drusilla's brother, George Washington Finton also owned and operated a basket factory less than a mile north of Herman's factory. *The photo of Homer to the left was taken circa 1911.*

Mary Florence Rector was born in Second Milo, Yates County, NY in 1889 the daughter of Stephen Milton Rector and Minnie Nichols. She graduated from Penn Yan Academy in 1908 and, after being trained at Keuka Normal School, taught in one room schools in Jerusalem and Milo for a year each. *The photo of Mary to*



the right was taken circa 1908.

Homer told many stories about the lake including Glenn Curtiss' practice airplane flights off the lake; how the lake steamers would stop at many points around the lake to pick up passengers and the grape harvest; and how he would swim across the lake. Homer grew up helping his father in the basket factory and saw mill. This is where he learned the love of shaping and treating wood and wood products that stayed with him all his life.

While his three older brothers went to college and one to graduate school, Homer never finished high school. The oldest son, Joseph Finton Bullock went to Colgate University and became District Superintendent of Schools in Yates County from 1912 to 1948. William Wallace Bullock also graduated from Colgate and went on to graduate school at Columbia University; he was a school teacher and principal of several schools in New York State. Edgar Bullock went to West Virginia University and graduated as a mechanical engineer. Homer did not graduate from high school; he did attend in North Cohocton and Cuba, NY where his older brother, William, was the principal.

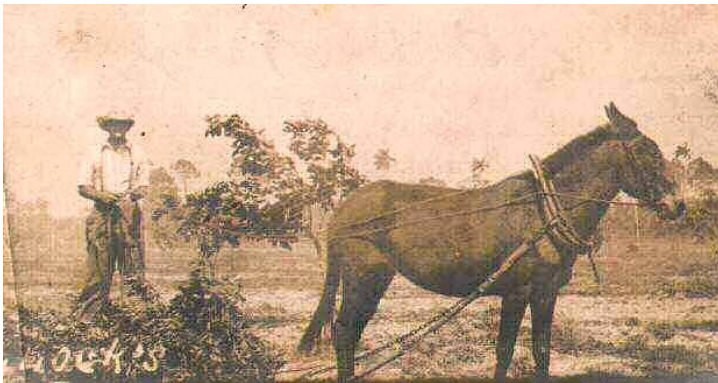

In 1908, Herman and Drusilla bought land and moved to the Isle of Pines, Cuba. Homer made at least two trip to Santa Fe, Isle of Pines to stay with his parents, but for the most part stayed in the States. *The photo to the left above shows Homer helping his parents prepare for planting on the Isle of Pines.* He did operate the saw mill during the years

between 1905 and 1910 and on one of his jobs he met his future wife, Mary Florence Rector. It seems that while doing some mill work with his portable steam saw mill for S. M. Rector in Second Milo; while on the job he met S. M.'s daughter Mary for the first time.

Homer and Mary were married on 6 September 1911 at the home of her parents. As recorded by the Penn Yan paper "the Rev. Dr. Bethel, pastor of the Second Milo Baptist Church officiated the house was decorated with goldenrod and ferns her sister, Miss Helen Rector was honor maid and Joseph Crosby was groomsman later Mr. Bullock left with his bride for Crosby, where they will reside." Their first child, Herman Stephen, was born in 1913 but died of complications from convulsions at the age four and a half. Philip Gerald was born in 1916 in Penn Yan while his parents were living at the Lown place in Second Milo. Later, while Homer worked for a brief period as a conductor on the trolley between Seneca Falls and Geneva, the family lived in Waterloo, Seneca County.

Homer's brother Edgar had respiratory problems so he went to live with Herman and Drusilla in Cuba sometime after 1910. There he met some Cuban businessmen who wanted a source for crates to package fruits for the West Indies Fruit Importing Company. Edgar was hired and set out to build and

run the Pine-Box Lumber Company at Abra Grande. To help with the factory, Edgar asked Homer to come to the Isle of Pines. So in 1919 Homer, Mary and young Philip Gerald went to live in the tropics. While they were there Ruth Hope Bullock was born in 1920. *The photo to the right of Homer, Mary, Phil, and Ruth was taken on the Isle of Pines*

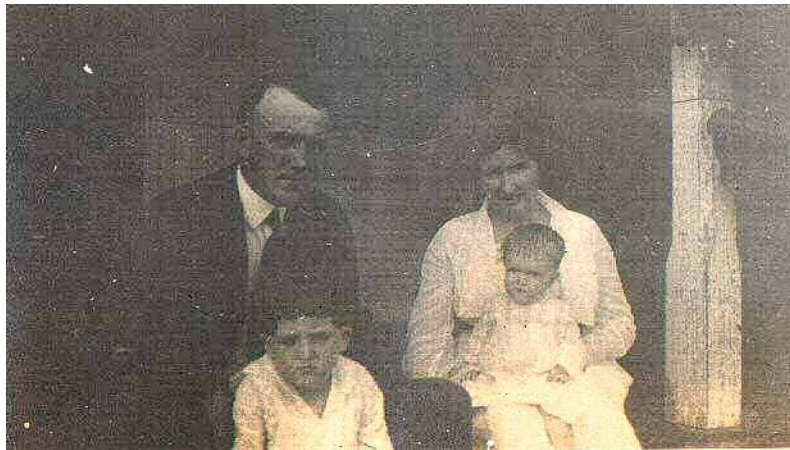

in 1920. Mary Florence Rector Bullock would later tell Isle of Pines stories about sweeping large spiders out of their house and the awful tropical heat and humidity. While in Cuba, Homer taught himself to play the saxophone; a talent that helped him later when in East Bloomfield he formed a little musical group to play at banquets and meetings. The family left the Isle of Pines in 1924 to go back to the states so the children, Philip and Ruth, could attend school.

While Homer was in Abra Grande, he became interested in tropical woods, made a study of the different kinds, and found out where they were located on the Isle of Pines. When he returned to Yates County, he teamed up with Howard Swarthout to set up the Woodcraft Products Corporation to make various novelties from tropical woods imported from the Isle of Pines. Howard was the husband of Mary's sister, Helen Egeria Rector. Homer went straight back to Cuba and spent six months collecting the wood. A building was built in Second Milo and turning lathes were assembled but the business never got off the ground. Robert Homer and Calvin Fenton were born to Homer and Mary in 1926 and 1928 respectively. They lived in Penn Yan, Crosby, and Second Milo during this period.

Homer became the manager of the Singer Sewing Machine store in Geneva the summer of 1928, so the family moved to the Herman Brehm house in Waterloo. Paul David was born in that house in 1929, delivered by Dr. Holmes. When the great depression of 1929 came, Homer

lost his job with Singer. He spent the next few years, when he could get the work, delivering coal. While in Waterloo, Philip graduated from high school.

In 1934 Clarence Wemett from Hemlock, NY hired Homer to do wood turning at the Roadside Craftsman in East Bloomfield. The family moved first to the Cook house next to the



Holloway House and across the street from the Congregational Church; then to the Condon house next to the Roadside Craftsman; and then to the Parmalee house which was next to the Page house. *The photo to the left shows the Roadside Craftsmen building; Ruth is standing on the right.*

During this period Philip worked at the Roadside Craftsman; for Lear Radio in New York City; and for Rittenhouse in Honeoye Falls. He was drafted into the U. S. Army in 1941 and served as a Radio Operator in an Anti-Aircraft Battalion in Australia and New Guinea. Ruth Hope graduated from high school in 1938, earned an R. N. at Genesee Hospital, and married Peter James Vandenberg Jr. in 1943. Peter served in the U. S. Navy on board ship in the Pacific.

Homer had a variety of interests including raising rare breeds of pigeons, keeping honeybees, making violins, playing saxophone in his orchestra, and studying the Bible. When work became slow at the Roadside Craftsman, Homer worked at a furniture factory in Rochester and during the war worked at a defense plant in Rochester. Because of the economic situation Mary had to work doing housework, picking cherries, sorting peaches and eggs, and baby sitting.



Homer, Mary, and family were members of the First Methodist Church in East Bloomfield where both taught Sunday school classes from time to time. *The church is shown in the photo to the right above.* Robert Homer and his family are, at the time of this writing, still members of this church.



In 1944, the Rubinstein house in Holcomb was purchased by Homer and Mary. This home, the first owned by them, was a large home on East Main Street and is presently owned by Richard R. Rayburn. *The Holcomb home is pictured on the left.* The large barn behind the house was remodeled into a wood shop and when Philip was

discharged from the Army in 1945, Homer established his own business which survived for several years. At one time, he had as many as four employees to assist in the fabrication of

wooden items such as professional view camera parts, display cases, novelty boxes, and broom heads. Philip worked with him for a few years as did his son-in-law Peter Vandenberg Jr. Ruth Hope Bullock Vandenberg and her son David Peter Vandenberg lived with Homer and Mary while her husband served in the Navy.

During these years, Robert Homer graduated from high school, served in the U. S. Navy, married Gwendolyn June Morrow, and attended Syracuse University. Calvin Fenton graduated from high school, served in the U. S. Army, married Catherine Helen Jean Spy, graduated from the State University of New York at Oswego, and graduated from Dallas Theological Seminary. Paul David graduated from high school, graduated from State University of New York at Albany, served in the U. S. Army, received a graduate degree from the University of Michigan, and married Anne Barclay Ashman. Mary worked in the wood shop with Homer and later was employed in the Bloomfield Central School cafeteria for several years. *The photo to the right shows Homer and Mary working in the shop.*



During this time, to be close to family, Homer's brother William Wallace and his wife, Harriett, moved to Holcomb across the street from Homer in the Barden house. William Wallace

also moved a small building containing his wood shop from Manchester, NY to an area next to Homer's wood shop; William was an amateur woodworker. *The photo to the left shows Mary and Homer at Paul and Anne's wedding in June 1957. Homer died a month later.*



This brief story ends with Homer's death in Holcomb in 1957 at the age of 69. Mary survived him by almost 16 years. Both Homer and Mary are buried in the East Bloomfield Cemetery near the Methodist Church.



The Bullock Family at their River Street, Waterloo, NY Home in 1934

Back Row: Ruth Hope Bullock, Mary Florence Rector Bullock, and Homer Bullock

Front Row: Paul David Bullock, Calvin Fenton Bullock, and Robert Homer Bullock

Philip Gerald Bullock took the photo

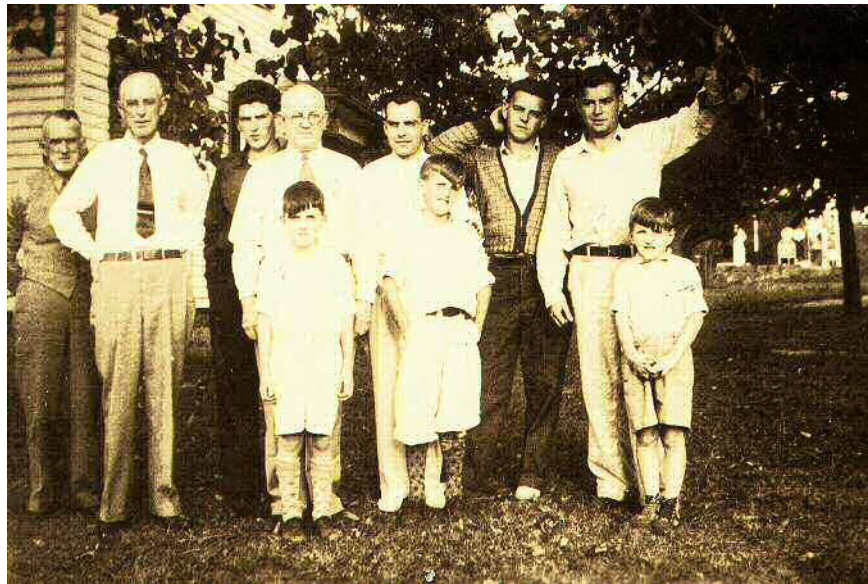

Ten Bullock Men at the Condon Place in East Bloomfield in abt. 1936

Rear: Homer Bullock, Edgar Bullock, Philip Gerald Bullock (Homer's son), Joseph Finton "Joe" Bullock, Walter Joseph Bullock (Joe's son), Arthur Teall "Teall" Bullock (Joe's son), and Herbert William "Pete" Bullock (Joe's son)

Front: Calvin Fenton Bullock, Robert Homer Bullock, and Paul David Bullock (all Homer's sons)



The Bullock Family at the Parmalee Place in East Bloomfield, NY in 1941

The photo was taken by Mary the summer before Phil went into the Army
From the left: Phil, Cal, Bob, Ruth, Paul (with one of Blackie's kittens), and Homer



Homer, Mary and Ruth at the Rochester Train Station

Taken by Phil in 1941 as he was boarding a train to return to the U. S. Army



The Bullock Family at the 1960 Rector Reunion

Front: Stephen Vandenberg, Jared Vandenberg, and Steven Bullock

Middle: John Bullock, Mark Vandenberg, Barbara Vandenberg, Anne Bullock, and Janice Vandenberg

Top: Calvin Bullock (holding Todd), Cathy Bullock, Peter Vandenberg, Ruth Vandenberg, Paul Bullock, Mary Florence Rector Bullock, Jean Bullock, and Phil Bullock (holding Alan)

Bullocks Not Attending: Bob Bullock, Gwen Bullock, Debbie Bullock, Scott Bullock, and David Vandenberg

Grandchildren Not Yet Born: Melissa Bullock, Michelle Bullock, Neil Bullock, Ellen Bullock, David Bullock, and Mary Bullock

Family Group Sheet for Mary Florence Rector**Husband:** Homer Bullock

Birth: 25 May 1888 in Barrington, Yates, NY
 Death: 16 Jul 1957 in Holcomb, Ontario, NY
 Burial: 1957 in East Bloomfield Cemetery
 Marriage: 06 Sep 1911 in Milo, Yates, NY
 Father: Herman Bullock
 Mother: Drusilla Asenith Finton

**Wife:** Mary Florence Rector

Birth: 10 Jul 1889 in Milo, Yates, NY
 Death: 31 May 1973 in Strong Memorial Hospital, Rochester, Monroe, NY
 Burial: Aft. 31 May 1973 in East Bloomfield Cemetery
 Father: Stephen Milton "SM" Rector
 Mother: Minnie B Nichols

**Children:**

1
 M Name: Herman Stephen Bullock
 Birth: 11 Dec 1913 in Milo, Yates, NY
 Death: 11 Mar 1918 in Milo, Yates, NY
 Burial: 1918 in Second Milo Cemetery, Yates, NY



2
 M Name: Philip Gerald Bullock
 Birth: 17 Jan 1916 in Milo, Yates, NY
 Death: 01 Oct 2006 in General Hospital, Rochester, NY
 Burial: 06 Oct 2006 in Woodlawn Cemetery, Canandaigua, NY
 Spouse: Living Davis
 Other Spouses: Lois Catharine Buell (03 Jun 1950 in East Bloomfield, Ontario, NY)



3
 F Name: Ruth Hope Bullock
 Birth: 20 May 1920 in Santa Fe, Isle of Pines, Cuba
 Death: 30 Nov 1976 in Rochester, Monroe, NY
 Burial: East Bloomfield Cemetery
 Spouse: Living Vandenberg



4
 M Name: Robert Homer Bullock
 Birth: 15 Jun 1926 in Penn Yan, Yates, NY
 Death: 10 Sep 2011 in Canandaigua, Ontario, NY
 Burial: East Bloomfield Cemetery
 Marriage: 28 Aug 1948 in East Bloomfield, Ontario, NY
 Spouse: Gwendolyn June Morrow
 Other Spouses: Living Day



5 Name: Calvin Fenton Bullock
M Birth: 08 Feb 1928 in Milo, Yates, NY
Death: 04 Apr 1998 in Dallastown, PA
Burial: Susquehanna Memorial Gardens, York, PA
Spouse: Living Spy
Other Spouses: Living Brown



6 Name: Living Bullock
M Spouse: Anne Barclay Ashman



Family Group Sheet for Philip Gerald Bullock

Husband: Philip Gerald Bullock

Birth: 17 Jan 1916 in Milo, Yates, NY
Death: 01 Oct 2006 in General Hospital, Rochester, NY
Burial: 06 Oct 2006 in Woodlawn Cemetery, Canandaigua, NY
Father: Homer Bullock
Mother: Mary Florence Rector
Other Spouses: Lois Catharine Buell (03 Jun 1950 in East Bloomfield,
Ontario, NY)



Wife: Living Davis

Father: Lot Gordon Davis
Mother: Altha Bell Kyte



Children:

1 Name: Living Bullock
M Spouse: Living Brown



Chapter 2 - Mary Florence Rector and Homer Bullock and Descendants
Family Group Sheet for Lois Catharine Buell

Husband: Philip Gerald Bullock

Birth: 17 Jan 1916 in Milo, Yates, NY
Death: 01 Oct 2006 in General Hospital, Rochester, NY
Burial: 06 Oct 2006 in Woodlawn Cemetery, Canandaigua, NY
Marriage: 03 Jun 1950 in East Bloomfield, Ontario, NY
Father: Homer Bullock
Mother: Mary Florence Rector
Other Spouses: Living Davis



Wife: Lois Catharine Buell

Birth: 23 Aug 1916 in Canandaigua, Ontario, NY
Death: 08 Apr 1953 in East Bloomfield, Ontario, NY
Burial: 1953 in East Bloomfield Cemetery
Father: William C. Buell
Mother: May Arnold



Children:

1 Name: Living Bullock
M Spouse: Living Westfall



Descendants of Philip Gerald Bullock

Generation 1

1. **PHILIP GERALD¹ BULLOCK** was born on 17 Jan 1916 in Milo, Yates, NY. He died on 01 Oct 2006 in General Hospital, Rochester, NY. He married (1) **LOIS CATHARINE BUELL**, daughter of William C. Buell and May Arnold on 03 Jun 1950 in East Bloomfield, Ontario, NY. She was born on 23 Aug 1916 in Canandaigua, Ontario, NY. She died on 08 Apr 1953 in East Bloomfield, Ontario, NY. He married **LIVING DAVIS**.

More About Philip Gerald Bullock:

Military Ser.: Bet. 1941-1945 in U. S. Army - T4 - Served in the Pacific: Australia, Philipines, and New Guinea

Occupation: Bet. 1949-1956 ; Broadcast Engineer - WHAM - Stromberg Carlson, Rochester, NY

Occupation: Bet. 1957-1972 ; Electronics Engineer - Stromberg Carlson and General Dynamics, Rochester, NY

Occupation: Bet. 1973-1982 ; Engineering Aide - Xerox, Rochester, NY

Education: ; Rochester Institute of Technology

More About Lois Catharine Buell:

Occupation: ; Elementary Teacher in Brighton, NY

Education: ; B.A. from Geneseo

Philip Gerald Bullock and Lois Catharine Buell had the following child:

2. i. **LIVING² BULLOCK**. He married **LIVING WESTFALL**.

Philip Gerald Bullock and Living Davis had the following child:

3. ii. **LIVING BULLOCK**. He married **LIVING BROWN**.

Generation 2

2. **LIVING² BULLOCK** (Philip Gerald¹). He married **LIVING WESTFALL**.

Living Bullock and Living Westfall had the following children:

- i. **LIVING³ BULLOCK**. She married **LIVING MORGAN**.
- ii. **LIVING BULLOCK**.
- iii. **LIVING BULLOCK**.

3. **LIVING² BULLOCK** (Philip Gerald¹). He married **LIVING BROWN**.

Living Bullock and Living Brown had the following children:

- i. **LIVING³ BULLOCK**. He married **LIVING WEEKS**.
- ii. **LIVING BULLOCK**.

Family Group Sheet for Ruth Hope Bullock

Husband: Living Vandenberg

Father: Peter James Vandenberg
 Mother: Nellie Catherine Penlon
 Other Spouses: Living Monachino



Wife: Ruth Hope Bullock

Birth: 20 May 1920 in Santa Fe, Isle of Pines, Cuba
 Death: 30 Nov 1976 in Rochester, Monroe, NY
 Burial: East Bloomfield Cemetery
 Father: Homer Bullock
 Mother: Mary Florence Rector



Children:

1 Name: Living Vandenberg
 M Spouse: Living Wilson



2 Name: Living Vandenberg
 F Spouse: Richard Robert Devine
 Other Spouses: Living Youst



3 Name: Living Vandenberg
 M Spouse: Living Jeffreys
 Other Spouses: Living Harpe



4 Name: Living Vandenberg
 F Spouse: Living Rowley
 Other Spouses: Living Reagan



5 Name: Living Vandenberg
 M Spouse: Living Bastien



6 Name: Living Vandenberg
 M Spouse: Living Montgomery



Descendants of Ruth Hope Bullock

Generation 1

1. **RUTH HOPE¹ BULLOCK** was born on 20 May 1920 in Santa Fe, Isle of Pines, Cuba. She died on 30 Nov 1976 in Rochester, Monroe, NY. She married **LIVING VANDENBERGH**.

More About Ruth Hope Bullock:

Education: 1943 ; R.N. from Genesee Hospital

Occupation: ; Registered Nurse

Living Vandenberg and Ruth Hope Bullock had the following children:

2.
 - i. **LIVING² VANDENBERGH**. He married **LIVING WILSON**.
 - ii. **LIVING VANDENBERGH**. She married **RICHARD ROBERT DEVINE**. He was born date Unknown. He died on 04 Jul 2012. She married **LIVING YOUST**.
3.
 - iii. **LIVING VANDENBERGH**. He married **LIVING JEFFREYS**. He married **LIVING HARPE**.
4.
 - iv. **LIVING VANDENBERGH**. She married **LIVING ROWLEY**. She married **LIVING REAGAN**.
5.
 - v. **LIVING VANDENBERGH**. He married **LIVING BASTIEN**.
6.
 - vi. **LIVING VANDENBERGH**. He married **LIVING MONTGOMERY**.

Generation 2

2. **LIVING² VANDENBERGH** (Ruth Hope¹ Bullock, Living, Peter James). He married **LIVING WILSON**.

Living Vandenberg and Living Wilson had the following children:

7.
 - i. **LIVING³ VANDENBERGH**. He married **LIVING GOODROE**.
 - ii. **LIVING VANDENBERGH**. She married **LIVING PURINO**.

3. **LIVING² VANDENBERGH** (Ruth Hope¹ Bullock, Living, Peter James). He married **LIVING JEFFREYS**. He married **LIVING HARPE**.

Living Vandenberg and Living Jeffreys had the following children:

9.
 - i. **LIVING³ VANDENBERGH**. She married **LIVING BARONE**.
 - ii. **LIVING VANDENBERGH**.
 - iii. **LIVING VANDENBERGH**.
 - iv. **LIVING VANDENBERGH**.

Generation 2 (con't)

4. **LIVING² VANDENBERGH** (Ruth Hope¹ Bullock, Living, Peter James). She married **LIVING ROWLEY**. She married **LIVING REAGAN**.

Living Rowley and Living Vandenberg had the following children:

- i. **LIVING³ ROWLEY**. He married **LIVING KOHL**.
 - ii. **LIVING ROWLEY**.
 10. iii. **LIVING ROWLEY**. He married **LIVING LAPOINT**.
5. **LIVING² VANDENBERGH** (Ruth Hope¹ Bullock, Living, Peter James). He married **LIVING BASTIEN**.

Living Vandenberg and Living Bastien had the following children:

11. i. **LIVING³ VANDENBERGH**. She married **LIVING DUGGAN**.
 12. ii. **LIVING VANDENBERGH**. She married **LIVING ROSENDER**.
 13. iii. **LIVING VANDENBERGH**. She met **LIVING THILAVANH**.
6. **LIVING² VANDENBERGH** (Ruth Hope¹ Bullock, Living, Peter James). He married **LIVING MONTGOMERY**.

Living Vandenberg and Living Montgomery had the following children:

- i. **LIVING³ VANDENBERGH**.
- ii. **LIVING VANDENBERGH**.
- iii. **LIVING VANDENBERGH**.

Generation 3

7. **LIVING³ VANDENBERGH** (Living², Ruth Hope¹ Bullock, Living², Living, Peter James). He married **LIVING GOODROE**.

Living Vandenberg and Living Goodroe had the following children:

- i. **LIVING⁴ VANDENBERGH**.
 - ii. **LIVING VANDENBERGH**.
8. **LIVING³ VANDENBERGH** (Living², Ruth Hope¹ Bullock, Living², Living, Peter James). She married **LIVING PURINO**.

Living Purino and Living Vandenberg had the following children:

- i. **LIVING⁴ PURINO**.
- ii. **LIVING PURINO**.

Generation 3 (con't)

9. **LIVING³ VANDENBERGH** (Living², Ruth Hope¹ Bullock, Living², Living, Peter James).
She married **LIVING BARONE**.

Living Barone and Living Vandenberg had the following children:

- i. **LIVING⁴ VANDENBERGH**.
- ii. **LIVING BERG**.
- iii. **LIVING BARONE**.
- iv. **LIVING BARONE**.

10. **LIVING³ ROWLEY** (Living² Vandenberg, Ruth Hope¹ Bullock, Living, Howard Elwood).
He married **LIVING LAPOINT**.

Living Rowley and Living LaPoint had the following children:

- i. **LIVING⁴ ROWLEY**.
- ii. **LIVING ROWLEY**.
- iii. **LIVING ROWLEY**.

11. **LIVING³ VANDENBERGH** (Living², Ruth Hope¹ Bullock, Living², Living, Peter James).
She married **LIVING DUGGAN**.

Living Duggan and Living Vandenberg had the following children:

- i. **LIVING⁴ DUGGAN**.
- ii. **LIVING DUGGAN**.

12. **LIVING³ VANDENBERGH** (Living², Ruth Hope¹ Bullock, Living², Living, Peter James).
She married **LIVING ROSENDER**.

Living Rosender and Living Vandenberg had the following children:

- i. **LIVING⁴ ROSENDER**.
- ii. **LIVING ROSENDER**.

13. **LIVING³ VANDENBERGH** (Living², Ruth Hope¹ Bullock, Living², Living, Peter James).
She met **LIVING THILAVANH**.

Living Thilavanh and Living Vandenberg had the following children:

- i. **LIVING⁴ THILAVANH**.
- ii. **LIVING THILAVANH**.

Family Group Sheet for Robert Homer Bullock

Husband: Robert Homer Bullock

Birth: 15 Jun 1926 in Penn Yan, Yates, NY
 Death: 10 Sep 2011 in Canandaigua, Ontario, NY
 Burial: East Bloomfield Cemetery
 Marriage: 28 Aug 1948 in East Bloomfield, Ontario, NY
 Father: Homer Bullock
 Mother: Mary Florence Rector
 Other Spouses: Living Day



Wife: Gwendolyn June Morrow

Birth: 10 Dec 1928 in Canandaigua, Ontario, NY
 Death: 14 Aug 1991 in East Bloomfield, Ontario, NY
 Burial: 1991 in East Bloomfield Cemetery
 Father: Athur Morrow
 Mother: Gertrude Mary Voorhees



Children:

1 Name: Living Bullock

F

Spouse: Living Armstrong



2 Name: Living Bullock

M

Spouse: Living Balazowich



3 Name: Living Bullock

F

Spouse: Living Smith



4 Name: Living Bullock

F

Spouse: Living Schmackpfeffer



Family Group Sheet for Ruth Helen Day

Husband: Robert Homer Bullock

Birth: 15 Jun 1926 in Penn Yan, Yates, NY
Death: 10 Sep 2011 in Canandaigua, Ontario, NY
Burial: East Bloomfield Cemetery
Father: Homer Bullock
Mother: Mary Florence Rector
Other Spouses: Gwendolyn June Morrow (28 Aug 1948 in East
Bloomfield, Ontario, NY)



Wife: Living Day

Father: Harold Wilder Day
Mother: Mary Leona Calman
Other Spouses: Carl William Cooper



Children:

Descendants of Robert Homer Bullock

Generation 1

1. **ROBERT HOMER¹ BULLOCK** was born on 15 Jun 1926 in Penn Yan, Yates, NY. He died on 10 Sep 2011 in Canandaigua, Ontario, NY. He married (1) **GWENDOLYN JUNE MORROW**, daughter of Athur Morrow and Gertrude Mary Voorhees on 28 Aug 1948 in East Bloomfield, Ontario, NY. She was born on 10 Dec 1928 in Canandaigua, Ontario, NY. She died on 14 Aug 1991 in East Bloomfield, Ontario, NY. He married **LIVING DAY**.

More About Robert Homer Bullock:

Military Ser.: Bet. 1945-1947 in U. S. Navy

Occupation: Bet. 1950-1989 ; Accountant- Eastman Kodak, Rochester, NY

Occupation: Bet. 1960-1990 ; Town Clerk, East Bloomfield, NY

Education: ; Rochester School of Commerce

Education: ; Syracuse University

More About Gwendolyn June Morrow:

Occupation: ; Real Estate Agent

Occupation: ; East Bloomfield Library - Librarian

Education: ; SUNY Geneseo

Robert Homer Bullock and Gwendolyn June Morrow had the following children:

2.
 - i. **LIVING² BULLOCK**. She married **LIVING ARMSTRONG**.
 - ii. **LIVING BULLOCK**. He married **LIVING BALAZOWICH**.
 - iii. **LIVING BULLOCK**. She married **LIVING SMITH**.
3.
 - iv. **LIVING BULLOCK**. She married **LIVING SCHMACKPFEFFER**.

Generation 2

2. **LIVING² BULLOCK** (Robert Homer¹). She married **LIVING ARMSTRONG**.

Living Armstrong and Living Bullock had the following children:

4.
 - i. **LIVING³ ARMSTRONG**. She married **LIVING TWARDOKUS**.
 - ii. **LIVING ARMSTRONG**. She married **LIVING ROGERS**.

3. **LIVING² BULLOCK** (Robert Homer¹). She married **LIVING SCHMACKPFEFFER**.

Living Schmackpfeffer and Living Bullock had the following children:

- i. **LIVING³ SCHMACKPFEFFER**.
- ii. **LIVING SCHMACKPFEFFER**.
- iii. **LIVING SCHMACKPFEFFER**.

Generation 3

4. **LIVING³ ARMSTRONG** (Living² Bullock, Robert Homer¹ Bullock, Living, Kenneth). She married **LIVING TWARDOKUS**.

Living Twardokus and Living Armstrong had the following children:

- i. **LIVING⁴ TWARDOKUS**.
- ii. **LIVING TWARDOKUS**.

5. **LIVING³ ARMSTRONG** (Living² Bullock, Robert Homer¹ Bullock, Living, Kenneth). She married **LIVING ROGERS**.

Living Rogers and Living Armstrong had the following children:

- i. **LIVING⁴ ROGERS**.
- ii. **LIVING ROGERS**.
- iii. **LIVING ROGERS**.

Chapter 2 - Mary Florence Rector and Homer Bullock and Descendants
Family Group Sheet for Calvin Fenton Bullock

Husband: Calvin Fenton Bullock

Birth: 08 Feb 1928 in Milo, Yates, NY
 Death: 04 Apr 1998 in Dallastown, PA
 Burial: Susquehanna Memorial Gardens, York, PA
 Father: Homer Bullock
 Mother: Mary Florence Rector
 Other Spouses: Living Brown



Wife: Living Spy

Father: Aaron Spy
 Mother: Bella



Children:

1 Name: Living Bullock
 M Spouse: Living Howrey



2 Name: Living Bullock
 M Spouse: Living Gossin



3 Name: Living Bullock
 M Spouse: Living Burgess



Family Group Sheet for Shirley Jane Brown

Husband: Calvin Fenton Bullock

Birth: 08 Feb 1928 in Milo, Yates, NY
Death: 04 Apr 1998 in Dallastown, PA
Burial: Susquehanna Memorial Gardens, York, PA
Father: Homer Bullock
Mother: Mary Florence Rector
Other Spouses: Living Spy



Wife: Living Brown

Father: Harry Lewis Brown
Mother: Margaret Doll



Children:

Descendants of Calvin Fenton Bullock

Generation 1

1. **CALVIN FENTON¹ BULLOCK** was born on 08 Feb 1928 in Milo, Yates, NY. He died on 04 Apr 1998 in Dallastown, PA. He married **LIVING SPY**. He married **LIVING BROWN**.

More About Calvin Fenton Bullock:

Military Ser.: Bet. 1947-1948 in U. S. Army - Played sousaphone in base band

Education: Abt. 1955 ; SUNY Oswego - B.S. in Industrial Arts

Education: Abt. 1956 ; The King's College, Briarcliff Manor, NY

Education: Abt. 1959 ; Dallas Theological Seminary - M.Div.

Occupation: Abt. 1960 ; Pastor - Henrietta, NY

Occupation: Abt. 1970 ; Industrial Arts Teacher - High Schools in AK and PA

Occupation: Abt. 1980 ; Supervisor - Boring Mfg. Co. - Furniture Factory , Dallastown, PA

Calvin Fenton Bullock and Living Spy had the following children:

2.
 - i. **LIVING² BULLOCK**. He married **LIVING HOWREY**.
 3.
 - ii. **LIVING BULLOCK**. He married **LIVING GOSSIN**.
 4.
 - iii. **LIVING BULLOCK**. He married **LIVING BURGESS**.

Generation 2

2. **LIVING² BULLOCK** (Calvin Fenton¹). He married **LIVING HOWREY**.

Living Bullock and Living Howrey had the following child:

- i. **LIVING³ BULLOCK**.

3. **LIVING² BULLOCK** (Calvin Fenton¹). He married **LIVING GOSSIN**.

Living Bullock and Living Gossin had the following children:

- i. **LIVING³ BULLOCK**.

- ii. **LIVING BULLOCK**.

4. **LIVING² BULLOCK** (Calvin Fenton¹). He married **LIVING BURGESS**.

Living Bullock and Living Burgess had the following children:

- i. **LIVING³ BULLOCK**.

- ii. **LIVING BULLOCK**.

Family Group Sheet for Paul David Bullock

Husband: Living Bullock

Father: Homer Bullock
 Mother: Mary Florence Rector



Wife: Anne Barclay Ashman

Birth: 09 Nov 1934 in Rochester, Monroe, NY
 Death: 26 Sep 2012 in Presbyterian Senior Care, Oakmont, Pa
 Burial: 29 Sep 2012 in Homewood Cemetery, Pittsburgh, PA
 Father: Wesley Franklin Ashman
 Mother: Gladys Barclay Pirie



Children:

1 Name: Living Bullock

F

Spouse: George Robert Solomon



2 Name: Living Bullock

M

Spouse: Living Bol



3 Name: Living Bullock

F

Spouse: Living Garber



Descendants of Paul David Bullock

Generation 1

1. **LIVING¹ BULLOCK** . He married **ANNE BARCLAY ASHMAN**. She was born on 09 Nov 1934 in Rochester, Monroe, NY. She died on 26 Sep 2012 in Presbyterian Senior Care, Oakmont, Pa.

More About Anne Barclay Ashman:

Education: 1952 in Irondequoit, Monroe, NY; graduated Irondequoit High School

Education: 1956 ; Wheaton College, Wheaton, IL - B.A.

Occupation: Bet. 1956-1957 ; Irondequoit Schools - Elementary Teacher

Occupation: Bet. 1957-1958 ; Penn Hills Schools - Elementary Teacher

Occupation: Bet. 1958-1960 ; Gateway Schools, Monroeville, PA - Elementary Teacher

Living Bullock and Anne Barclay Ashman had the following children:

2.
 - i. **LIVING² BULLOCK**. She married **GEORGE ROBERT SOLOMON**. He was born on 22 Sep 1957 in Newbrucke, Germany. He died on 04 Feb 2007 in Pittsburgh, PA.
 3.
 - ii. **LIVING BULLOCK**. He married **LIVING BOL**.
 - iii. **LIVING BULLOCK**. She married **LIVING GARBER**.

Generation 2

2. **LIVING² BULLOCK (Living¹)**. She married **GEORGE ROBERT SOLOMON**. He was born on 22 Sep 1957 in Newbrucke, Germany. He died on 04 Feb 2007 in Pittsburgh, PA.

More About George Robert Solomon:

Military Ser.: Navy

George Robert Solomon and Living Bullock had the following children:

- i. **LIVING³ SOLOMON**.
 - ii. **LIVING SOLOMON**.
 - iii. **LIVING SOLOMON**.
3. **LIVING² BULLOCK (Living¹)**. He married **LIVING BOL**.

Living Bullock and Living Bol had the following children:

- i. **LIVING³ BULLOCK**.
 - ii. **LIVING BULLOCK**.

Thomas Jefferson Rector and Elizabeth Frances Groden

Thomas Jefferson "Tom" Rector was born in 1890 in Second Milo, Yates County, NY the son of Stephen Milton Rector and Minnie Nichols. His occupation is listed as "general farming" in the State of New York Militia Enrollment List in 1917. Elizabeth Frances "Bess" Groden was born in 1891 the daughter of Mr. and Mrs. Patrick Groden.

Tom and Bess were married in 1917 in Penn Yan, Yates, NY. *The portrait of Bess and Tom to the right was taken about the time of their wedding.* The following is from the October 17, 1917 issue of the Penn Yan Democrat. "RECTOR - GRODEN - A quiet wedding took place Saturday afternoon at the home of Mr. and Mrs. Patrick Groden when their daughter, Elizabeth Frances, was united in marriage to Thomas Jefferson Rector, son of Mr. and Mrs. Stephen M. Rector, of Milo. The bride wore a suit of plum colored broadcloth with hat to match. Immediately after the ceremony the bridal couple left for a short wedding trip after which they will be at the home of the groom near Second Milo."



"RECTOR - GRODEN - A quiet wedding took place Saturday afternoon at the home of Mr. and Mrs. Patrick Groden when their daughter, Elizabeth Frances, was united in marriage to Thomas Jefferson Rector, son of Mr. and Mrs. Stephen M. Rector, of Milo. The bride wore a suit of plum colored broadcloth with hat to match. Immediately after the ceremony the bridal couple left for a short wedding trip after which they will be at the home of the groom near Second Milo."

Tom was a Penn Yan police officer for many years before he died in 1943. Bess was a teacher in Penn Yan for many years before she died in 1976. *The photo to the left of Tom and Bess on their front porch on Court Street was taken in the late 1930s.* Both of their daughters, Jean Elizabeth Rector and Phyllis Helen Rector were born in Penn Yan. Both Tom and Bess are buried in Lakeview Cemetery in Penn Yan, NY.

In 1963, with the help of Gladys Ansley Rector and Mary Rector Bullock, Bess put together a Rector genealogy and published it on three sheets of ditto paper.

Tom Rector's Obituary

PENN YAN DEMOCRAT, PENN .YAN, N. Y., November 5, 1943

Thomas J. Rector

Thomas J. Rector, 53, member of the village police department for the past three years, died in Soldiers and Sailors Memorials Hospital Tuesday afternoon at 3:15 o'clock, an hour after being admitted to the hospital. Cause of death was given as cerebral hemorrhage.

Patrolman Rector was stricken while seated at a table in the Heath Restaurant, Main Street, about 1:45 p. m., as he was eating his lunch. He was taken in Thayer ambulance to the hospital where he died an hour later without having regained consciousness.

He was born in Milo, son of Stephen and Minnie Nichols Rector and had been engaged in several lines of endeavor including agriculture, men's apparel clerk, and salesman and for the past three years as a member of the police department. He was appointed meter officer in December, 1940, and two years ago received the appointment as patrolman. Patrolman "Tommy" was well liked and was courteous and helpful in his job of serving the public. He was a past master of Penn Yan Grange, member of Hunter Hook & Ladder Company and Methodist Church.

Surviving are his widow, Mrs. Elizabeth Groden Rector; two daughters, the misses Jean, of Rochester and Phyllis Rector, at home; two sisters, Mrs. Howard Swarthout, Penn Yan, R. D., Mrs. Homer Bullock, East Bloomfield; brother, Rev. Milton Rector, Lincoln, Vermont.

Funeral services will be held this (Friday) afternoon at 2:30 o'clock at the Methodist Church Rev. E. D. VanDyke, of the Methodist Church, officiating. Burial in Lake View Cemetery.



Jean and Phyllis Rector
Taken in about 1928



Jean Rector
Taken on Court St.



Bess and Phyllis Rector
taken in front of their Court Street home in about 1940



**The Tom and Bess Rector
Family at the 1960 Rector Reunion**

Front: Gail Lebbon, Anne Lebbon, Susan O'Boyle, Sandra O'Boyle

Middle: Marilyn O'Boyle

Back: Jean Rector Lebbon, Bill Lebbon, Elizabeth Groden Rector, Bill O'Boyle, Phyllis Rector O'Boyle

Family Group Sheet for Thomas Jefferson Rector

Husband: Thomas Jefferson Rector

Birth: 11 Jun 1890
 Death: 02 Nov 1943 in Soldiers and Sailors Memorials Hopital,
 Penn Yan, Yates, NY
 Burial: 1943 in Lakeview Cemetery, Penn Yan, NY
 Marriage: 13 Oct 1917 in Penn Yan, Yates, NY
 Father: Stephen Milton "SM" Rector
 Mother: Minnie B Nichols



Wife: Elizabeth Frances Groden

Birth: 04 Aug 1891
 Death: Aug 1976
 Burial: Lakeview Cemetery, Penn Yan, NY
 Father: Patrick T. Groden
 Mother: Myrtie L. Sage



Children:

1 Name: Jean Elizabeth Rector
 F Birth: 26 Mar 1922 in Penn Yan, Yates, NY
 Death: 06 Jun 2001 in Virginia
 Spouse: Living Lebbon



2 Name: Living Rector
 F Spouse: William R. O'Boyle



Family Group Sheet for Jean Elizabeth Rector

Husband: Living Lebbon

Father: William Edgar Lebbon
Mother: Rose Elizabeth Hayes



Wife: Jean Elizabeth Rector

Birth: 26 Mar 1922 in Penn Yan, Yates, NY
Death: 06 Jun 2001 in Virginia
Father: Thomas Jefferson Rector
Mother: Elizabeth Frances Groden



Children:

1 Name: Living Lebbon
F Spouse: Living Wright



2 Name: Living Lebbon
F Spouse: Living Jordan



Descendants of Jean Elizabeth Rector

Generation 1

1. **JEAN ELIZABETH¹ RECTOR** was born on 26 Mar 1922 in Penn Yan, Yates, NY. She died on 06 Jun 2001 in Virginia. She married **LIVING LEBBON**.

Living Lebbon and Jean Elizabeth Rector had the following children:

2.
 - i. **LIVING² LEBBON**. She married **LIVING WRIGHT**.
 - ii. **LIVING LEBBON**. She married **LIVING JORDAN**.
-

Generation 2

2. **LIVING² LEBBON** (Jean Elizabeth¹ Rector, Living, William Edgar). She married **LIVING WRIGHT**.

Living Wright and Living Lebbon had the following children:

- i. **LIVING³ WRIGHT**.
 - ii. **LIVING WRIGHT**.
 - iii. **LIVING WRIGHT**.
3. **LIVING² LEBBON** (Jean Elizabeth¹ Rector, Living, William Edgar). She married **LIVING JORDAN**.

Living Jordan and Living Lebbon had the following children:

4.
 - i. **LIVING³ JORDAN**. She married **LIVING YATSKO**.
 - ii. **LIVING JORDAN**.
-

Generation 3

4. **LIVING³ JORDAN** (Living² Lebbon, Jean Elizabeth¹ Rector, Living). She married **LIVING YATSKO**.

Living Yatsko and Living Jordan had the following children:

- i. **LIVING⁴ YATSKO**.
 - ii. **LIVING YATSKO**.
-

Family Group Sheet for Phyllis Helen Rector

Husband: William R. O'Boyle

Birth: 19 Apr 1926 in Scranton, PA
Death: 01 May 2001 in Geneva, NY
Father: William J. O'Boyle
Mother: Leara Ross



Wife: Living Rector

Father: Thomas Jefferson Rector
Mother: Elizabeth Frances Groden



Children:

1 Name: Living O'Boyle

F

Spouse: Living Speed



2 Name: Living O'Boyle

F

Spouse: Living Lyman



3 Name: Living O'Boyle

F



Descendants of Phyllis Helen Rector

Generation 1

1. **LIVING¹ RECTOR** . She married **WILLIAM R. O'BOYLE**. He was born on 19 Apr 1926 in Scranton, PA. He died on 01 May 2001 in Geneva, NY.

William R. O'Boyle and Living Rector had the following children:

2.
 - i. **LIVING² O'BOYLE**. She married **LIVING SPEED**.
 3.
 - ii. **LIVING O'BOYLE**. She married **LIVING LYMAN**.
 - iii. **LIVING O'BOYLE**.

Generation 2

2. **LIVING² O'BOYLE** (Living¹ Rector, William R., William J.). She married **LIVING SPEED**.

Living Speed and Living O'Boyle had the following children:

- i. **LIVING³ SPEED**.
- ii. **LIVING SPEED**.

3. **LIVING² O'BOYLE** (Living¹ Rector, William R., William J.). She married **LIVING LYMAN**.

Living Lyman and Living O'Boyle had the following children:

- i. **LIVING³ LYMAN**.
- ii. **LIVING LYMAN**.
- iii. **LIVING LYMAN**.

Helen Egeria Rector and Howard Wilson Swarthout

Helen Egeria Rector was born in 1892 in Second Milo, Yates County the daughter of Stephen Milton Rector and Minnie Nichols.

Howard Wilson Swarthout was born in 1891 in Gloversville, NY. He was the adopted child of Seymour Franklin Swarthout and Carabell Dunn.

Helen and Howard were married in 1913 in Second Milo, NY. They lived in Penn Yan and in Buffalo, NY.

Howard's occupation was listed as "carpenter" in the New York State Militia Enrollment List in 1917. Howard enlisted in the U. S. Marine Corp as a private on 8 Aug 1917.

Four of their five children were born in Penn Yan, NY: Donald Howard, Arthur Franklin, Barbara Mary, and Courtney Gerald. Stephen Raymond was born in Buffalo, NY.

Howard was a New York State Trooper for a number of years.

Helen died in 1955 and Howard died 1957. They are both buried in the Second Milo Cemetery.



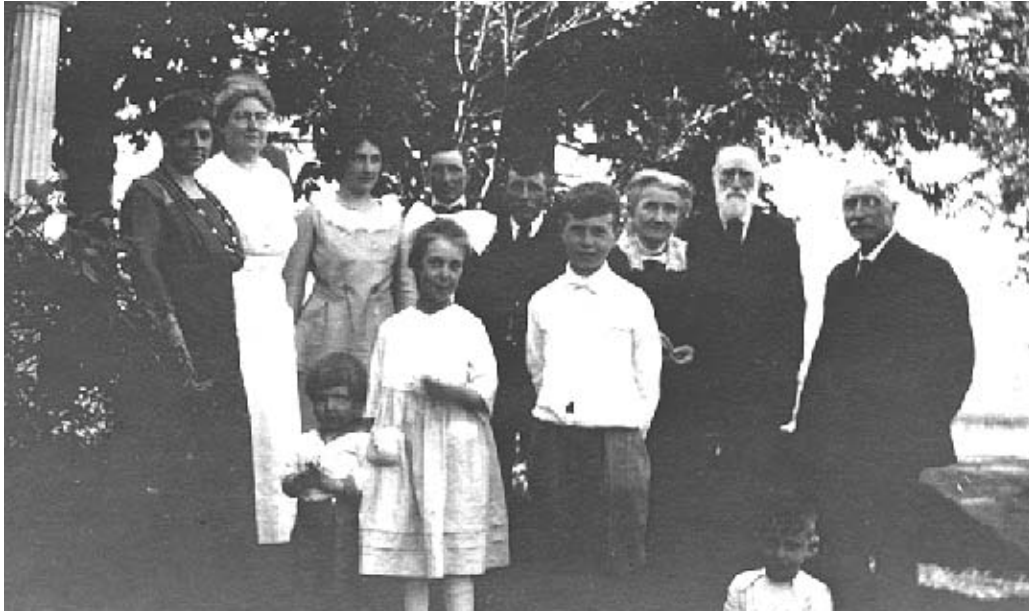

Howard, Helen, Donald, and Frank Swarthout and Others

Taken in about 1920 at an unknown location

Left to right: Unknown woman, Minnie Rector, Helen Swarthout, Howard Swarthout, Mr. Groden (Bess Rector's father), Mrs. Harford, Mr. Harford, and SM Rector
The children in front are: Frank Swarthout, Lucille Holtby, Fulton Holtby, and Donald Swarthout

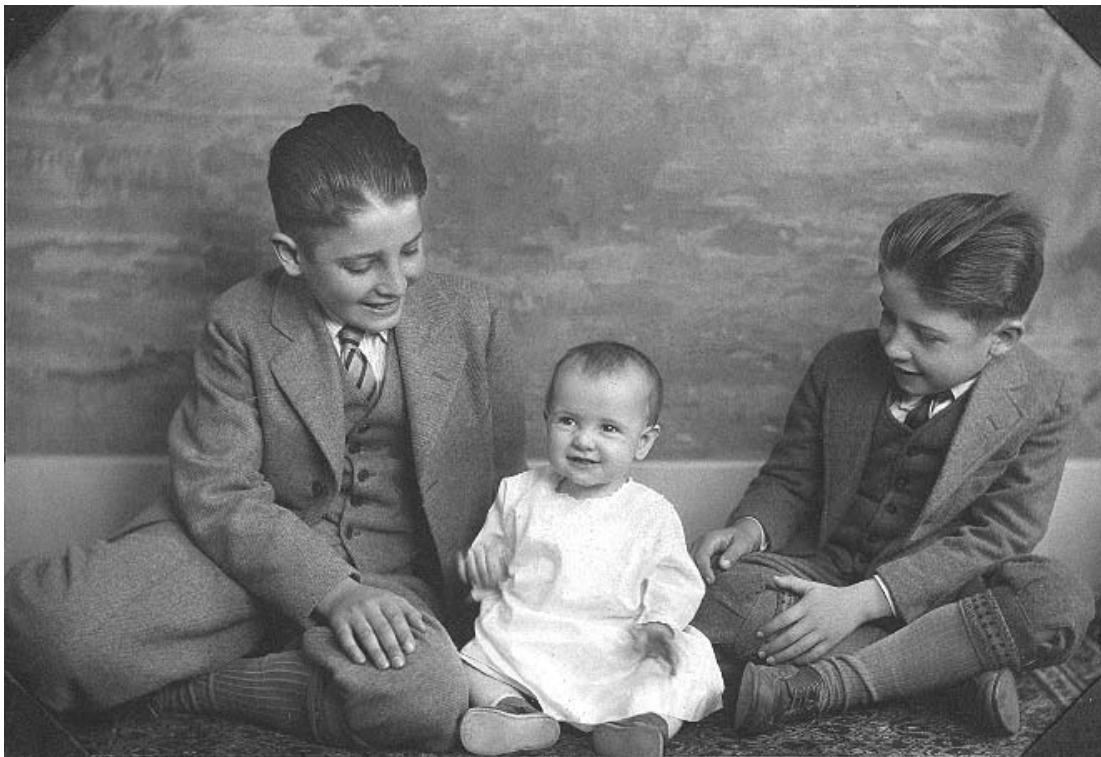

Portrait of Donald, Barbara, and Frank Swarthout

Taken in about 1926

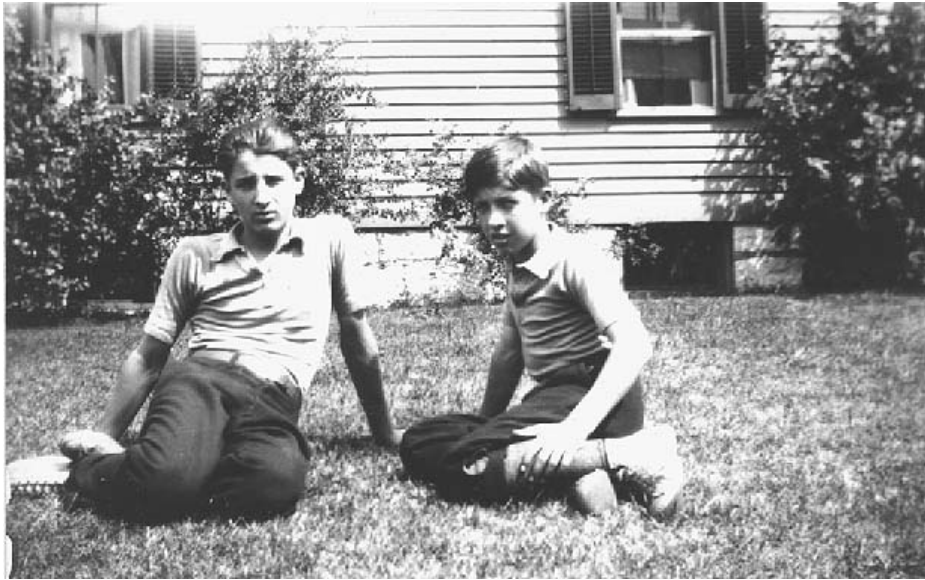

Don and Frank Swarthout at the Bullock home in Waterloo, NY in about 1930



The Howard and Helen Swarthout Family at the 1960 Rector Reunion

- Front Row:* Alan Swarthout, Jim Crans, Tim Crans, Marjorie Swarthout, David Swarthout, Cindy Swarthout, Marilyn Swarthout, Barbie Crans, and Pam Swarthout
- Second Row:* Don Swarthout
- Third Row:* Andy Swarthout, Barbara Swarthout Crans, Helen Crans, Nina Clark Swarthout, Joan Zubris Swarthout, Linda Swarthout, and Vera Clark Swarthout
- Fourth Row:* Henry Crans, Harry Crans, Franklin Swarthout, Steve Swarthout, and Courtney Swarthout holding Paul Swarthout

Family Group Sheet for Helen Egeria Rector**Husband:** Howard Wilson Swarthout

Birth: 01 Sep 1891 in Gloversville, NY
 Death: Mar 1957 in Penn Yan, NY
 Marriage: 08 Jan 1913 in Milo, Yates, NY
 Father: Seymour Franklin Swarthout
 Mother: Carrabell Dunn
 Other Spouses: Mary Gardner (Abt. 1956)

**Wife:** Helen Egeria Rector

Birth: 22 Jul 1892 in Milo, Yates, NY
 Death: 25 Dec 1955 in Milo, Yates, NY
 Father: Stephen Milton "SM" Rector
 Mother: Minnie B Nichols

**Children:**

1
 M Name: Donald Howard Swarthout
 Birth: 10 Jun 1914 in Penn Yan, NY
 Death: 31 Jul 1978 in Syracuse, NY
 Burial: Second Milo



2
 M Name: Living Swarthout
 Spouse: Living Clark



3
 F Name: Living Swarthout
 Spouse: Henry William "Harry" Crans



4
 M Name: Courtney Gerald "Court" Swarthout
 Birth: 31 Aug 1927 in Penn Yan, Yates, NY
 Death: 19 Dec 2001 in Canada
 Spouse: Vera Carol Clark
 Other Spouses: Lavon



5
 M Name: Stephen Raymond Swarthout
 Birth: 28 Jan 1932 in Buffalo, NY
 Death: 29 Mar 1994 in Rochester, NY
 Burial: St. Mary's Cemetery, Waterloo, NY
 Spouse: Living Zubris



Family Group Sheet for Arthur Franklin "Frank" Swarthout

Husband: Living Swarthout

Father: Howard Wilson Swarthout
Mother: Helen Egeria Rector



Wife: Living Clark

Father: Ray Clark
Mother: Ida Gibbs



Children:

1 Name: Living Swarthout

M

Spouse: Living Josselyn



2 Name: Living Swarthout

F



3 Name: Living Swarthout

M



Generation 1

1. **LIVING¹ SWARTHOUT** . He married **LIVING CLARK**.

Living Swarthout and Living Clark had the following children:

2. i. **LIVING² SWARTHOUT**. He married **LIVING JOSSELYN**.
- ii. **LIVING SWARTHOUT**.
- iii. **LIVING SWARTHOUT**.
-

Generation 2

2. **LIVING² SWARTHOUT** (Living¹). He married **LIVING JOSSELYN**.

Living Swarthout and Living Josselyn had the following children:

- i. **LIVING³ SWARTHOUT**.
- ii. **LIVING SWARTHOUT**.
-

Chapter 4 - Helen Egeria Rector and Howard Wilson Swarthout and Descendants
Family Group Sheet for Barbara Mary Swarthout

Husband: Henry William "Harry" Crans

Birth: 18 Oct 1922 in Philadelphia, PA
 Death: Unknown
 Father: Harry John Crans
 Mother: Elizabeth Rose Kaercher



Wife: Living Swarthout

Father: Howard Wilson Swarthout
 Mother: Helen Egeria Rector



Children:

1 Name: Living Crans
 M

Spouse: Living LaPre



2 Name: Living Crans
 F

Spouse: Living Scofield



3 Name: James Edward Crans
 M Birth: 19 Mar 1948 in Penn Yan, Yates, NY
 Death: Mar 2008
 Spouse: Living Jayne



4 Name: Living Crans
 F
 Spouse: Living Kiklowicz
 Other Spouses: Living Sorensen



5 Name: Living Crans
 M
 Spouse: Living Wilbur



Descendants of Barbara Mary Swarthout

Generation 1

1. **LIVING¹ SWARTHOUT** . She married **HENRY WILLIAM "HARRY" CRANS**. He was born on 18 Oct 1922 in Philadelphia, PA. He died date Unknown.

More About Henry William "Harry" Crans:

Occupation: ; Farmer

Occupation: ; Steel Worker

Henry William "Harry" Crans and Living Swarthout had the following children:

2. i. **LIVING² CRANS**. He married **LIVING LAPRE**.
3. ii. **LIVING CRANS**. She married **LIVING SCOFIELD**.
4. iii. **JAMES EDWARD CRANS** was born on 19 Mar 1948 in Penn Yan, Yates, NY. He died in Mar 2008. He married **LIVING JAYNE**.
5. iv. **LIVING CRANS**. She married **LIVING KIKLOWICZ**. She married **LIVING SORENSEN**.
6. v. **LIVING CRANS**. He married **LIVING WILBUR**.

Generation 2

2. **LIVING² CRANS** (Living¹ Swarthout, Henry William "Harry", Harry John). He married **LIVING LAPRE**.

Living Crans and Living LaPre had the following child:

7. i. **LIVING³ CRANS**. He met **LIVING MCCAFFERY**.

3. **LIVING² CRANS** (Living¹ Swarthout, Henry William "Harry", Harry John). She married **LIVING SCOFIELD**.

Living Scofield and Living Crans had the following children:

8. i. **LIVING³ SCOFIELD**. He married **LIVING WRIGHT**.
9. ii. **LIVING SCOFIELD**. She married **LIVING BRACE**.
10. iii. **LIVING SCOFIELD**. She married **LIVING WAITE**.

4. **JAMES EDWARD² CRANS** (Living¹ Swarthout) was born on 19 Mar 1948 in Penn Yan, Yates, NY. He died in Mar 2008. He married **LIVING JAYNE**.

More About James Edward Crans:

Occupation: ; Plant Manager - Northland Cranberry Corp., Dundee, NY

James Edward Crans and Living Jayne had the following child:

Generation 2 (con't)

- i. LIVING³ CRANS.
5. LIVING² CRANS (Living¹ Swarthout, Henry William "Harry", Harry John). She married LIVING KIKLOWICZ. She married LIVING SORENSEN.

Living Kiklowicz and Living Crans had the following child:

- i. SCOTT EVERETT³ KIKLOWICZ was born on 17 Apr 1971 in Penn Yan, Yates, NY. He died on 10 Jan 1998 in Barrington, Yates, NY.
6. LIVING² CRANS (Living¹ Swarthout, Henry William "Harry", Harry John). He married LIVING WILBUR.

Living Crans and Living Wilbur had the following children:

- i. LIVING³ CRANS.
- ii. LIVING CRANS.

Generation 3

7. LIVING³ CRANS (Living², Living¹ Swarthout, Living², Henry William "Harry", Harry John). He met LIVING MCCAFFERY.

Living Crans and Living McCaffery had the following child:

- i. LIVING⁴ CRANS.
8. LIVING³ SCOFIELD (Living² Crans, Living¹ Swarthout, Living, Lawrence E.). He married LIVING WRIGHT.

Living Scofield and Living Wright had the following children:

- i. LIVING⁴ SCOFIELD.
- ii. LIVING SCOFIELD.
9. LIVING³ SCOFIELD (Living² Crans, Living¹ Swarthout, Living, Lawrence E.). She married LIVING BRACE.

Living Brace and Living Scofield had the following children:

- i. LIVING⁴ BRACE.
- ii. LIVING BRACE.
- iii. LIVING BRACE.
10. LIVING³ SCOFIELD (Living² Crans, Living¹ Swarthout, Living, Lawrence E.). She married LIVING WAITE.

Living Waite and Living Scofield had the following children:

- i. LIVING⁴ WAITE.

Generation 3 (con't)

ii. LIVING WAITE.

Family Group Sheet for Courtney Gerald "Court" Swarthout

Husband: Courtney Gerald "Court" Swarthout

Birth: 31 Aug 1927 in Penn Yan, Yates, NY

Death: 19 Dec 2001 in Canada

Father: Howard Wilson Swarthout

Mother: Helen Egeria Rector

Other Spouses: Lavon



Wife: Vera Carol Clark

Birth: 31 Dec 1930

Death: 1983

Father: Ray Clark

Mother: Ida Gibbs



Children:

1 Name: Living Swarthout

F

Spouse: Living Harris

Other Spouses: Living Waterman
Living Couture



2 Name: Living Swarthout

F



3 Name: Living Swarthout

F

Spouse: Living Little



4 Name: Paul Allen Swarthout

M

Birth: 18 Apr 1957

Marriage: Unknown

Spouse: Bonnie



5 Name: Living Swarthout

M

Descendants of Courtney Gerald "Court" Swarthout

Generation 1

1. **COURTNEY GERALD "COURT"¹ SWARTHOUT** was born on 31 Aug 1927 in Penn Yan, Yates, NY. He died on 19 Dec 2001 in Canada. He married **VERA CAROL CLARK**. She was born on 31 Dec 1930. She died in 1983. He married **LAVON**. She was born date Unknown.

More About Courtney Gerald "Court" Swarthout:

Occupation: ; Fertilizer Salesman

Courtney Gerald "Court" Swarthout and Vera Carol Clark had the following children:

2.
 - i. **LIVING² SWARTHOUT**. She married **LIVING HARRIS**. She married **LIVING WATERMAN**. She married **LIVING COUTURE**.
 - ii. **LIVING SWARTHOUT**.
3.
 - iii. **LIVING SWARTHOUT**. She married **LIVING LITTLE**.
4.
 - iv. **PAUL ALLEN SWARTHOUT** was born on 18 Apr 1957. He married Bonnie date Unknown. She was born date Unknown.
 - v. **LIVING SWARTHOUT**.

Generation 2

2. **LIVING² SWARTHOUT** (Courtney Gerald "Court"¹). She married **LIVING HARRIS**. She married **LIVING WATERMAN**. She married **LIVING COUTURE**.

Living Harris and Living Swarthout had the following children:

- i. **LIVING³ HARRIS**.
- ii. **LIVING HARRIS**.

Living Waterman and Living Swarthout had the following child:

- i. **LIVING³ WATERMAN**.

3. **LIVING² SWARTHOUT** (Courtney Gerald "Court"¹). She married **LIVING LITTLE**.

Living Little and Living Swarthout had the following children:

- i. **LIVING³ LITTLE**.
- ii. **LIVING LITTLE**.

4. **PAUL ALLEN² SWARTHOUT** (Courtney Gerald "Court"¹) was born on 18 Apr 1957. He married Bonnie date Unknown. She was born date Unknown.

Generation 2 (con't)

More About Paul Allen Swarthout:

Occupation: ; Millwright

Paul Allen Swarthout and Bonnie had the following children:

- i. CHRISTOPHER³ SWARTHOUT was born date Unknown.
- ii. CRAIG SWARTHOUT was born date Unknown.

Family Group Sheet for Stephen Raymond Swarthout

Husband: Stephen Raymond Swarthout

Birth: 28 Jan 1932 in Buffalo, NY
Death: 29 Mar 1994 in Rochester, NY
Burial: St. Mary's Cemetery, Waterloo, NY
Father: Howard Wilson Swarthout
Mother: Helen Egeria Rector



Wife: Living Zubris

Father: Stanley Albert Zubris
Mother: Veronica A. Ellis



Children:

1 Name: Living Swarthout

F



2 Name: Living Swarthout

M



Descendants of Stephen Raymond Swarthout

Generation 1

1. **STEPHEN RAYMOND¹ SWARTHOUT** was born on 28 Jan 1932 in Buffalo, NY. He died on 29 Mar 1994 in Rochester, NY. He married **LIVING ZUBRIS**.

More About Stephen Raymond Swarthout:

Occupation: Bet. 1957-1994 ; Electrician - NY State Electric and Gas

Military Ser.: Marine Corps

Stephen Raymond Swarthout and Living Zubris had the following children:

2.
 - i. **LIVING² SWARTHOUT**.
 - ii. **LIVING SWARTHOUT**.

Generation 2

2. **LIVING² SWARTHOUT** (Stephen Raymond¹).

Living Swarthout had the following child:

- i. **LIVING³ SWARTHOUT**.

Arthur Frederick Rector and Gladys Josephine Ansley

Arthur Frederick Rector was born in Second Milo, Yates County, NY in 1892 the son of Stephen Milton Rector and Minnie Nichols. He served in the U. S. Army Medical Corp in World War I in Europe where he was injured by poison gas. His occupation is listed as "clerk" in the New York State Militia Enrollment List of 1917.



Gladys Josephine Ansley was born in 1896 the daughter of Albert Ansley and Fannie M. Davis. Arthur and Gladys were married in Branchport, Yates, NY in 1923. *Art and Gladys are shown above with Art's car in the early 1920's.*

RECTOR -- ANSLEY

Penn Yan Democrat - November 9, 1923

Miss Gladys Josephine Ansley, daughter of Mr. and Mrs. Albert Ansley of Milo Center, and Arthur Frederick Rector, son of Mr. and Mrs. Stephen Rector, of Second Milo, were married at 5 o'clock on Thursday afternoon, November 1, 1923. The ceremony was performed by Rev. F. M. Windnagle at the Methodist parsonage in Branchport, N. Y. The bride was attended by her cousin, Miss Frances Ansley of Milo Center; Mr. Melville Gardner, of Milo, was best man. The bride wore a suit of midnight blue Pomfret twill with hat to match and wore a corsage bouquet of sweetheart rose buds and lilies of the valley. The bridesmaids maid wore a suit of fine tricotine with hat to match and wore a corsage bouquet of ophelia rose buds and lilies of the valley. Immediately after the ceremony a wedding supper was served at the Hotel Knapp. The brides' table was set for ten, the bridal party and Rev. and Mrs. F. M. Windnagle, Mr. and Mrs. Albert Ansley, and Mr. and Mrs. Stephen Rector.

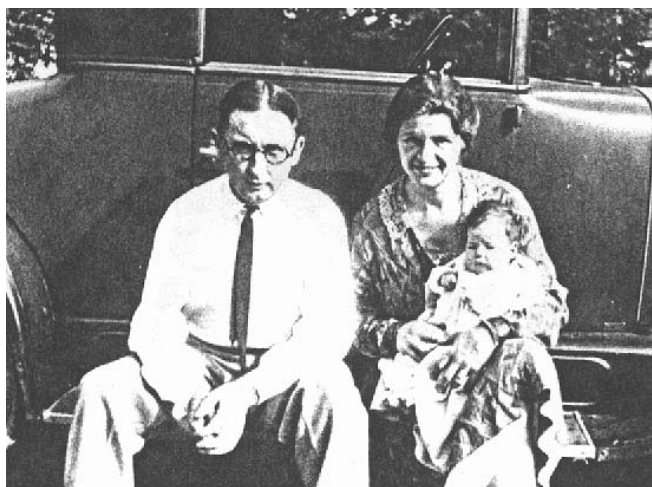

Mr. and Mrs. Rector left that evening for Rochester, where they will make their home at 156 Sheppard St. Arthur worked for many years as the manager of Ward Farms on Bath Road. Gladys worked for many years as a Licensed Practical Nurse. Their four children were all born in Penn Yan, NY: Janice Marie, Richard Joseph, Alan Stuart, and John Stephen. Arthur died in 1936 and Gladys in 1961. They are both buried in Second Milo Cemetery.

The photo to the left shows Arthur, Gladys and Janice Marie Rector taken circa 1926.

Excerpt from "Yates County in the World War, 1917-1918" compiled by L. D. HARRISON, Penn Yan, N. Y., Copyright, 1921.

Page 59 (picture on page 58)

RECTOR, ARTHUR FREDERICK,
Private.

Enlisted May 31, 1917, at Rochester, In 2d Ambulance Co., National Guard, State New York. Called to active service July 16, 1917. Assigned to 106th Ambulance Co. Sent to Camp Wadsworth, Spartanburg, South Carolina. November 22, 1917, transferred to Field Hospital No. 108.

Sailed from Newport News, Va., June 30, 1918, arriving at Brest, France, July 13, 1918. Served with 108th Field Hospital,

27th Division, except from July 23 to October 17, 1918, during which time he served with the First Army Corps. In battles at LeSelle River (St. Souplet), October 17; Jonc-de-Mur Ridge, October 18. In engagement at St Maurice River (Catillon), October 19-20, 1918. Discharged at Camp Upton, N. Y., March 31, 1919.



Arthur Rector's Obituary

PENN YAN DEMOCRAT - July 19, 1936

RECTOR - At Penn Yan, July 7,
Arthur Rector, 43.

Mr. Rector, a veteran of the World War, had been in ill health for some time. Surviving are his wife, four children, Janice, Richard, Allan and John, at home; his mother, Mrs. Minnie Rector, of Second Milo; two sisters, Mrs. Howard Swarthout, of Buffalo, Mrs. Homer Bullock, of East Bloomfield; two brothers, Rev. Milton Rector, of Walton; Thomas, of Penn Yan. Funeral services will be held Friday afternoon at 3 o'clock from the home of his brother, Thomas, 405 Court Street, Rev. E. W. Chapin, of Second Milo Baptist Church, officiating, with burial in Lake View.

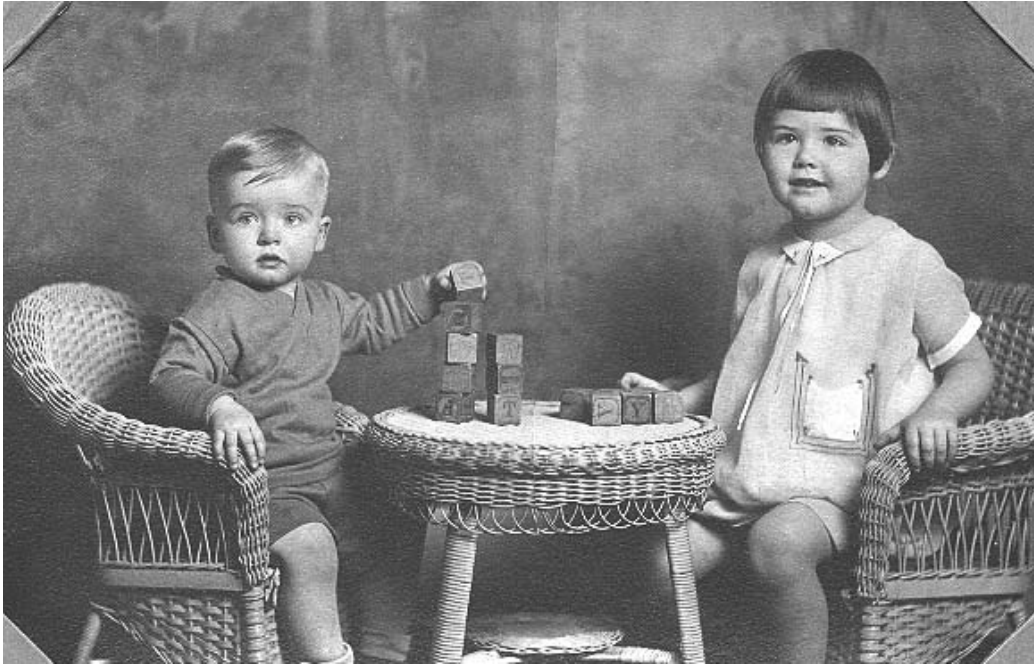

Richard Joseph Rector and Janice Marie Rector
Taken in about 1929



Alan Stuart Rector with his prize heifer in the 1940s



The Arthur and Gladys Rector Family at the 1960 Rector Reunion

Front Row: Tommy McClure, Mary McClure, and Pam Rector
Second Row: Alan Rector, John Rector, and Dick Rector
Third Row: Esther McMaster Rector holding Greg Rector, Gladys Ansley Rector,
Joyce Lamphier Rector holding Doug Rector, Tom McClure, Janice Rector McClure,
and Edy Rector



John Stephen Rector, Richard Joseph Rector and Alan Stuart Rector
Taken in about 1996

Family Group Sheet for Arthur Frederick Rector**Husband:** Arthur Frederick Rector

Birth: 04 Oct 1892
 Death: 07 Jul 1936 in Penn Yan, Yates, NY
 Burial: 1943 in Second Milo Cemetery
 Marriage: 01 Nov 1923 in Branchport, Yates, NY
 Father: Stephen Milton "SM" Rector
 Mother: Minnie B Nichols

**Wife:** Gladys Josephine Ansley

Birth: 08 Jan 1896
 Death: 27 Dec 1961 in Penn Yan, Yates, NY
 Burial: 1961 in Second Milo Cemetery, Penn Yan, NY
 Father: Albert C. Ansley
 Mother: Fanny M. Davis

**Children:**

1 Name: Janice Marie Rector
 F Birth: 16 Jun 1926 in Penn Yan, Yates, NY
 Death: 02 Nov 1974 in Penn Yan, Yates, NY
 Burial: 1974 in St. Michael's Cemetery, Penn Yan, NY
 Marriage: 08 Jan 1949 in St. Michael's Church, Penn Yan, NY
 Spouse: Thomas Denniston McClure



2 Name: Richard Joseph Rector
 M Birth: 15 May 1928 in Penn Yan, Yates, NY
 Death: Aug 2006 in CA
 Marriage: 26 Mar 1955 in St. John the Baptist Church, Syracuse, NY
 Spouse: Edith Mary O'Connell



3 Name: Living Rector
 M Spouse: Living McMaster



4 Name: John Stephen Rector
 M Birth: 27 Dec 1934 in Penn Yan, Yates, NY
 Death: 11 Jul 2003 in Naples, NY - Hospice House
 Burial: Lakeview Cemetery, Penn Yan, NY
 Spouse: Living Lamphier



Family Group Sheet for Janice Marie Rector

Husband: Thomas Denniston McClure

Birth: 06 Jan 1923 in Penn Yan, Yates, NY
 Death: 01 Jul 1998 in Waterloo, Seneca, NY
 Burial: St. Michael's Cemetery, Penn Yan, NY
 Marriage: 08 Jan 1949 in St. Michael's Church, Penn Yan, NY
 Father: James McClure
 Mother: Ruby Denniston
 Other Spouses: Living Swarthout



Wife: Janice Marie Rector

Birth: 16 Jun 1926 in Penn Yan, Yates, NY
 Death: 02 Nov 1974 in Penn Yan, Yates, NY
 Burial: 1974 in St. Michael's Cemetery, Penn Yan, NY
 Father: Arthur Frederick Rector
 Mother: Gladys Josephine Ansley



Children:

1 Name: Thomas Daniel McClure
 M Birth: 22 Apr 1951 in Penn Yan, Yates, NY
 Marriage: Unknown
 Spouse: September Valle



2 Name: Living McClure
 F Spouse: Living Ritchie



Descendants of Janice Marie Rector

Generation 1

1. **JANICE MARIE¹ RECTOR** was born on 16 Jun 1926 in Penn Yan, Yates, NY. She died on 02 Nov 1974 in Penn Yan, Yates, NY. She married Thomas Denniston McClure, son of James McClure and Ruby Denniston on 08 Jan 1949 in St. Michael's Church, Penn Yan, NY. He was born on 06 Jan 1923 in Penn Yan, Yates, NY. He died on 01 Jul 1998 in Waterloo, Seneca, NY.

More About Janice Marie Rector:

Education: 1944 ; Genesee Hospital School of Nursing, Rochester, NY - RN

More About Thomas Denniston McClure:

Occupation: ; New York Telephone in Penn Yan, NY

Thomas Denniston McClure and Janice Marie Rector had the following children:

2.
 - i. **THOMAS DANIEL² MCCLURE** was born on 22 Apr 1951 in Penn Yan, Yates, NY. He married September Valle date Unknown.
 - ii. **LIVING MCCLURE**. She married **LIVING RITCHIE**.

Generation 2

2. **THOMAS DANIEL² MCCLURE** (Janice Marie¹ Rector) was born on 22 Apr 1951 in Penn Yan, Yates, NY. He married September Valle date Unknown.

Thomas Daniel McClure and September Valle had the following children:

- i. **ANDREW³ MCCLURE**.
- ii. **DAVID MCCLURE**.

Family Group Sheet for Richard Joseph Rector

Husband: Richard Joseph Rector

Birth: 15 May 1928 in Penn Yan, Yates, NY
Death: Aug 2006 in CA
Marriage: 26 Mar 1955 in St. John the Baptist Church, Syracuse, NY
Father: Arthur Frederick Rector
Mother: Gladys Josephine Ansley



Wife: Edith Mary O'Connell

Birth: 31 Oct 1929 in Bellavista, Peru
Death: 23 Jun 2002 in CA
Father: Living O'Connell
Mother: Living Osborne



Children:

1 Name: Living Rector

F

Other Spouses: Living Kugler



Descendants of Richard Joseph Rector

Generation 1

1. **RICHARD JOSEPH¹ RECTOR** was born on 15 May 1928 in Penn Yan, Yates, NY. He died in Aug 2006 in CA. He married Edith Mary O'Connell, daughter of Living O'Connell and Living Osborne on 26 Mar 1955 in St. John the Baptist Church, Syracuse, NY. She was born on 31 Oct 1929 in Bellavista, Peru. She died on 23 Jun 2002 in CA.

More About Richard Joseph Rector:

Military Ser.: Bet. 1944-1945 in U. S. Navy -- 3rd Class Boswain's Mate

Occupation: Bet. 1957-1988 ; Director of Facilities - Los Angeles City Schools

More About Edith Mary O'Connell:

Education: 1951 in advertising; Keuka College, Keuka Park, NY - B.A. in journalism

Occupation: 1952 ; Mene Grande Oil Company, San Tome, Venezuela

Occupation: Bet. 1964-1988 ; Real Estate Developer - Part-time secretary

Richard Joseph Rector and Edith Mary O'Connell had the following child:

2.
 - i. **LIVING² RECTOR**. She married **LIVING KUGLER**.

Generation 2

2. **LIVING² RECTOR** (Richard Joseph¹). She married **LIVING KUGLER**.

Living Rector had the following child:

- i. **LIVING³ RECTOR**.

Family Group Sheet for Alan Stuart Rector

Husband: Living Rector

Father: Arthur Frederick Rector
Mother: Gladys Josephine Ansley



Wife: Living McMaster

Father: Harold John McMaster
Mother: Ruth Adelaide Thayer



Children:

1 Name: Living Rector

M

Spouse: Living Spoor



2 Name: Living Rector

F

Spouse: Living DeWick



Descendants of Alan Stuart Rector

Generation 1

1. **LIVING¹ RECTOR** . He married **LIVING MCMASTER**.

Living Rector and Living McMaster had the following children:

2. i. **LIVING² RECTOR**. He married **LIVING SPOOR**.
 3. ii. **LIVING RECTOR**. She married **LIVING DEWICK**.
-

Generation 2

2. **LIVING² RECTOR (Living¹)**. He married **LIVING SPOOR**.

Living Rector and Living Spoor had the following children:

- i. **LIVING³ RECTOR**.
- ii. **LIVING RECTOR**.

3. **LIVING² RECTOR (Living¹)**. She married **LIVING DEWICK**.

Living DeWick and Living Rector had the following children:

- i. **LIVING³ DEWICK**.
 - ii. **LIVING DEWICK**.
-

Family Group Sheet for John Stephen Rector

Husband: John Stephen Rector

Birth: 27 Dec 1934 in Penn Yan, Yates, NY
 Death: 11 Jul 2003 in Naples, NY - Hospice House
 Burial: Lakeview Cemetery, Penn Yan, NY
 Father: Arthur Frederick Rector
 Mother: Gladys Josephine Ansley



Wife: Living Lamphier

Father: Roland Lamphier
 Mother: Ruth Evelyn Thomas



Children:

1 Name: Living Rector
 M Spouse: Living Steele



2 Name: Living Rector
 M Spouse: Living Lee



3 Name: Living Rector
 F Spouse: Living Smith



Descendants of John Stephen Rector

Generation 1

1. **JOHN STEPHEN¹ RECTOR** was born on 27 Dec 1934 in Penn Yan, Yates, NY. He died on 11 Jul 2003 in Naples, NY - Hospice House. He married **LIVING LAMPHIER**.

More About John Stephen Rector:

Education: 1952 ; Penn Yan Academy

Occupation: Bet. 1958-1992 ; U. S. Postal Service - mail carrier and clerk

John Stephen Rector and Living Lamphier had the following children:

2.
 - i. **LIVING² RECTOR**. He married **LIVING STEELE**.
3.
 - ii. **LIVING RECTOR**. He married **LIVING LEE**.
4.
 - iii. **LIVING RECTOR**. She married **LIVING SMITH**.

Generation 2

2. **LIVING² RECTOR** (John Stephen¹). He married **LIVING STEELE**.

Living Rector and Living Steele had the following children:

- i. **LIVING³ RECTOR**.
- ii. **LIVING RECTOR**.

3. **LIVING² RECTOR** (John Stephen¹). He married **LIVING LEE**.

Living Rector and Living Lee had the following children:

- i. **LIVING³ RECTOR**.
- ii. **LIVING RECTOR**.

4. **LIVING² RECTOR** (John Stephen¹). She married **LIVING SMITH**.

Living Smith and Living Rector had the following children:

- i. **LIVING³ SMITH**.
- ii. **LIVING SMITH**.

Milton Medford Rector and Leona Grace Swarts

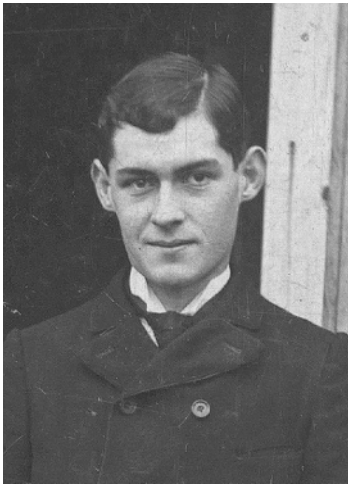

Milton Medford Rector was born in Gorham, Ontario County, NY in 1879 the first child of Stephen Milton Rector and Jennie D. Hawley Rector. Milton graduated from Keuka College in 1906 and Rochester Seminary in 1909. Leona Grace Swarts was born in 1877 in Milo, Yates County, NY the daughter of Marion Swarts and Flora Goundry Swarts.



Milton and Grace were married in 1899 in her maternal

grandfather's home in Milo. The following Penn Yan newspaper article describes the wedding. "MILO, 1899, Dec. 27 - SWARTS - RECTOR, a very beautiful wedding took place at 3 o'clock p.m., at the home of George Goundry when his granddaughter, Miss Leona G. Swarts and Mr. Milton M. Rector were united in marriage under a white horse shoe suspended from an evergreen arch dotted here and there with bows of white ribbon. The house was decorated with evergreens and potted plants. The bride and groom were attended by Miss Kathleen Rector, sister of the groom, as bridesmaid and George Swarts, brother of the bride, as best man, were ushered in by a wedding march played by Mrs. J. A. Guile, Sunday School teacher of the bride. The bride wore a light grey serge trimmed with pink silk, ribbons and white lace and wore white chrysanthemums. The bridesmaid wore a blue dress with light blue trimmings. The sermon was performed by Rev. G. Frank Johnson, during which Mrs. Guile played, very low, "Home Sweet Home," with variations, which was very impressive. The refreshments were bountiful and nicely served. The presents were handsome and useful, Noticeable were one dozen silver knives, eight forks, from Mr. D. A. Bissell, Lowell, Mich. a silver soup ladle and pickle fork, from Miss Lettie McCluskey, Tallapoosa, Ga.; silver mustard cup, from Mr. and Mrs. C. E. Stone, Ottosen, a. silver sugar spoon and butter knife, from Mrs. N. H. Ellis, Jesse, Mich. At six o'clock they departed for a short wedding trip amid a shower of rice. They will visit friends at Dundee and Cohocton. Mr. and Mrs. Rector have been members of the Second Milo Baptist Church for some time and their host of friends wish them a happy life."

Milton and Grace had three children: Elwyn born in 1908, Verna born in 1911, and Adonna born in 1914. Elwyn died in 1922 at the age of 14. *The 1914 photo to the right shows Verna, Leona holding Adonna, and Elwyn.* In 1924 they adopted Winifred Joyce Rector. Milton



died in 1953 in Walton, NY and Leona died in 1964. They are both buried in the Walton Cemetery in Walton, NY.

The portrait to the right is of the Milton and Leona Rector family in about 1925. Left to right are Milton Medford Rector, Winifred Joyce Rector, Verna Rector, Adonna Rector, and Leona Grace Swarts Rector.



Milton's obituary, appearing in a Penn Yan newspaper, follows:

"WALTON, N. Y., 1953, Jan.29 - Rev.

Milton Medford Rector, native of Gorham died at age 73 in Walton, formerly of Milo. He had been a semi-invalid far the past three years, passing away quietly in his sleep after a ten days illness.

Son of the late Stephen and Jennie Holley Rector, he was born in Gorham and in 1900 married Miss Leona Grace Swarts of Milo, who survives him. Other survivors are three daughters, Mrs. Frank Kubin of Delancey; Mrs. Harry DeGroat of West Hartford, Conn, and Mrs. Melvin Fielder of Shelburne, VT. ; and five grandchildren, Their only son, Elwyn, who had

planned to follow his father's calling as a foreign missionary, died at the age of 14. Rev. Rector was a graduate of Keuka College, 1906, and Rochester Seminary, 1909. He held pastorates in New York State and Vermont, having been in Cobleskill for five years and at Walton for nine years. After retiring he had returned to Walton a year and a half ago to make his home. He was a naturalist, knew the birds, made collections of mosses and shells. He was accustomed to speak of his "Father's World," and his favorite hymn being "This Is My Father's World." He had been a nature instructor for several years in a Baptist boys' camp at Ocean Park, Me., and in Baptist camps in New York State and worked in Schoharie and Delaware counties in daily vacation Bible schools. Funeral services far Mr. Rector were on Saturday, Jan. 31, at the First Baptist Church of Walton, with burial in the Walton Cemetery. Rev. Richard Benait was the officiating clergyman, assisted by Rev. Louis F. Kirlin of Trout Creek and Rev. Paul Downes of Delancey."



The photo to the left is of Rev. Milton Medford Rector probably taken in the 1940s in Walton, NY.

Family Group Sheet for Milton Medford Rector**Husband:** Milton Medford Rector

Birth: 08 Mar 1879 in Gorham, Ontario, NY
 Death: 29 Jan 1953 in Walton, NY
 Burial: 1953 in Walton Cemetery
 Marriage: 27 Dec 1899 in Milo, Yates, NY
 Father: Stephen Milton "SM" Rector
 Mother: Jennie D Hawley

**Wife:** Leona Grace Swarts

Birth: 28 Sep 1877 in Milo, Yates, NY
 Death: 11 Dec 1964
 Burial: 1964 in Walton Cemetery, Walton, NY
 Father: Marion Swarts
 Mother: Flora S. Goundry

**Children:**

1
 M Name: Elwyn Meredith Rector
 Birth: Feb 1908
 Death: 1922



2
 F Name: Verna Rector
 Birth: 29 Mar 1911
 Death: Feb 1986
 Spouse: Frank Kubin



3
 F Name: Adonna Rector
 Birth: 06 Jul 1914
 Death: 25 Aug 1997
 Spouse: Harry DeGroat



4
 F Name: Living Rector
 Spouse: Living Fielder



Descendants of Milton Medford Rector

Generation 1

1. **MILTON MEDFORD¹ RECTOR** was born on 08 Mar 1879 in Gorham, Ontario, NY. He died on 29 Jan 1953 in Walton, NY. He married Leona Grace Swarts, daughter of Marion Swarts and Flora S. Goundry on 27 Dec 1899 in Milo, Yates, NY. She was born on 28 Sep 1877 in Milo, Yates, NY. She died on 11 Dec 1964.

More About Milton Medford Rector:

Occupation: 1899 ; Teacher - the Town of Milo record of his marriage to Grace Swarts

Occupation: 1900 ; School Teacher - Benton, Yates, NY - 1900 Census

Education: 1906 ; Keuka College

Education: 1909 ; Rochester Seminary

Occupation: 1910 ; Ordained Pastor

Milton Medford Rector and Leona Grace Swarts had the following children:

- i. **ELWYN MEREDITH² RECTOR** was born in Feb 1908. He died in 1922.
2. ii. **VERNA RECTOR** was born on 29 Mar 1911. She died in Feb 1986. She married **FRANK KUBIN**. He was born on 08 Jan 1917. He died in May 1985.
3. iii. **ADONNA RECTOR** was born on 06 Jul 1914. She died on 25 Aug 1997. She married **HARRY DEGROAT**. He was born date Unknown.
- iv. **LIVING RECTOR**. She married **LIVING FIELDER**.

Generation 2

2. **VERNA² RECTOR** (Milton Medford¹) was born on 29 Mar 1911. She died in Feb 1986. She married **FRANK KUBIN**. He was born on 08 Jan 1917. He died in May 1985.

Frank Kubin and Verna Rector had the following children:

- i. **KENTON³ KUBIN** was born date Unknown.
- ii. **PAMELA KUBIN** was born date Unknown.
3. **ADONNA² RECTOR** (Milton Medford¹) was born on 06 Jul 1914. She died on 25 Aug 1997. She married **HARRY DEGROAT**. He was born date Unknown.

Harry DeGroat and Adonna Rector had the following children:

- i. **JAMES³ DEGROAT** was born date Unknown.
- ii. **ELIZABETH DEGROAT** was born date Unknown.

Catherine Arnold Rector and Clayton Beckwith



Catherine Arnold Rector was born in 1882 in Gorham, Ontario County, NY the daughter of Stephen Milton Rector and Jennie D. Hawley Rector. Her mother died when she was five years old. She spent her childhood living at the Rector homestead with her father; her older brother Milton Medford Rector; her stepmother Minnie Nichols Rector; her half-sisters Mary Florence Rector and Helen Egeria Rector; and her half-brothers Thomas Jefferson Rector and Arthur Franklin Rector.



The picture of Catherine, to the left above, is from a Rector family portrait taken in 1895 when she was 13. Catherine is spelled with a "K" on her gravestone and in the Town of Milo vital record of her marriage.

In 1906 Catherine married Clayton Beckwith in Milo, Yates County, NY with Rev. Leon L. Swarthout officiating. Clayton Beckwith was born in 1885 in Springville, PA the son of Andrew Beckwith and Ida Ricker Beckwith. *The portrait of Clayton, above right, was probably taken at the time of the wedding.* Clayton's occupation is listed as being a "clerk" in the Town of Milo vital record of his marriage. Catherine and Clayton lived in Penn Yan for a time where Clayton was employed in Wegener Bros. shoe store. In 1910, they lived on Third Street in Fulton, Oswego County where Clayton was a shoe dealer. Catherine died in 1912 in Fulton, NY and was buried in Lakeview Cemetery, Penn Yan, Yates County, NY.

Catherine's Obituary - Penn Yan Democrat - January 12, 1912

"BECKWITH -- At Fulton, N. Y., January 5 1912. Mrs. Clayton Beckwith - aged 29 years. She was the daughter of Mr. and Mrs. Stephen Rector, of Milo, and before going to Fulton she lived in Penn Yan, her husband being employed in Wegener Bros. shoe store. Besides her husband and parents she leaves two sisters Mrs. Homer Bullock, of Barrington, and Miss Helen Rector, of Milo, and three brothers Rev. Milton Rector, of Kingsbury, N. Y., Thomas and Arthur Rector, of Milo. The remains were brought to Milo and the funeral was held Sunday afternoon."

The snapshot to the right is of Catherine and another woman showing off their hats. It was taken in about 1905. Catherine, to the right in the photo, would have been approximately 23 at the time. The other is either her step mother Minnie Nichols Rector or her half-sister Mary Florence Rector. Minnie, only 10 years older than Catherine, would have been approximately 33. Mary would have been 16. The eyeglasses may have been props. *My guess is that the other woman is my mother, Mary Florence Rector (PDB).*



Family Group Sheet for Catherine Arnold Rector

Husband: Clayton Beckwith

Birth: Jun 1885 in Springville, PA
Death: Unknown
Marriage: 14 Feb 1906 in Milo, Yates, NY
Father: Andrew Beckwith
Mother: Ida J. Ricker



Wife: Catherine Arnold Rector

Birth: 1882 in Gorham, Ontario, NY
Death: 22 Jan 1912 in Fulton, Oswego, NY
Burial: 1912 in Lakeview Cemetery, Penn Yan, NY
Father: Stephen Milton "SM" Rector
Mother: Jennie D Hawley



Children:

Ancestors
of
Stephen Milton “SM” Rector
and
Minnie B. Nichols

Ancestor Tree of Stephen Milton Rector

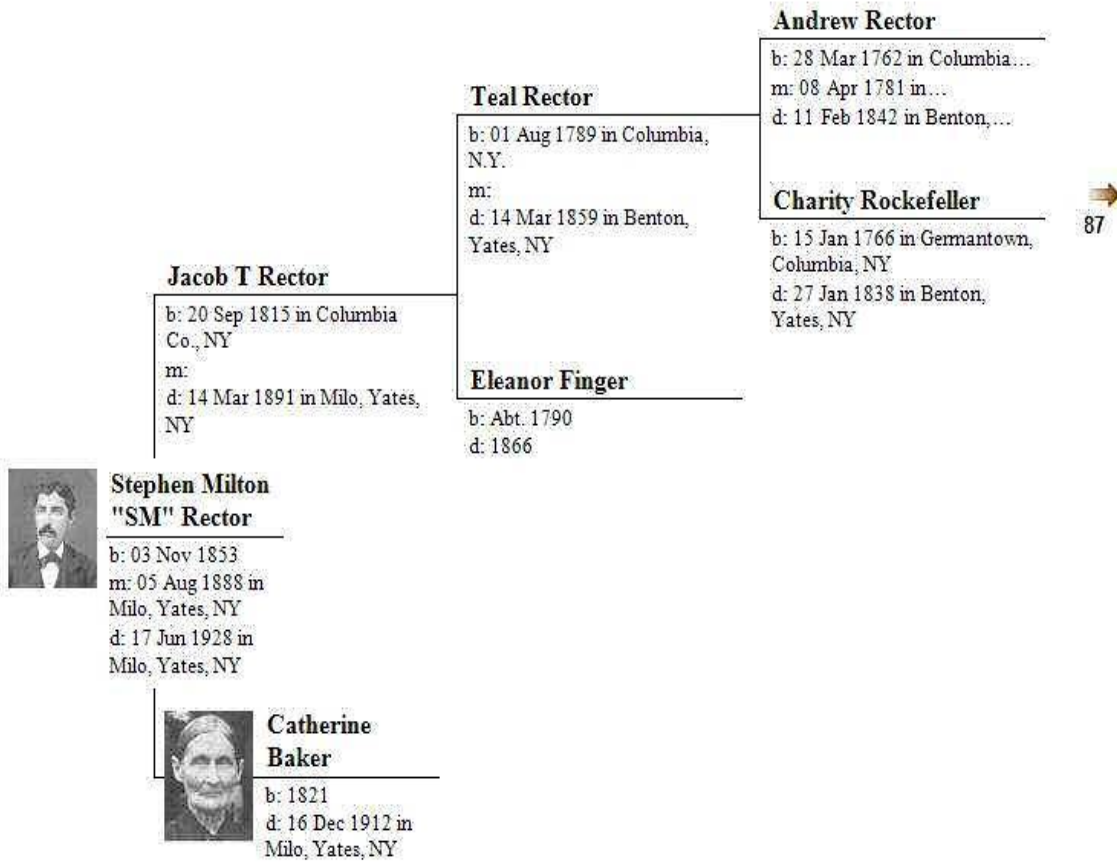

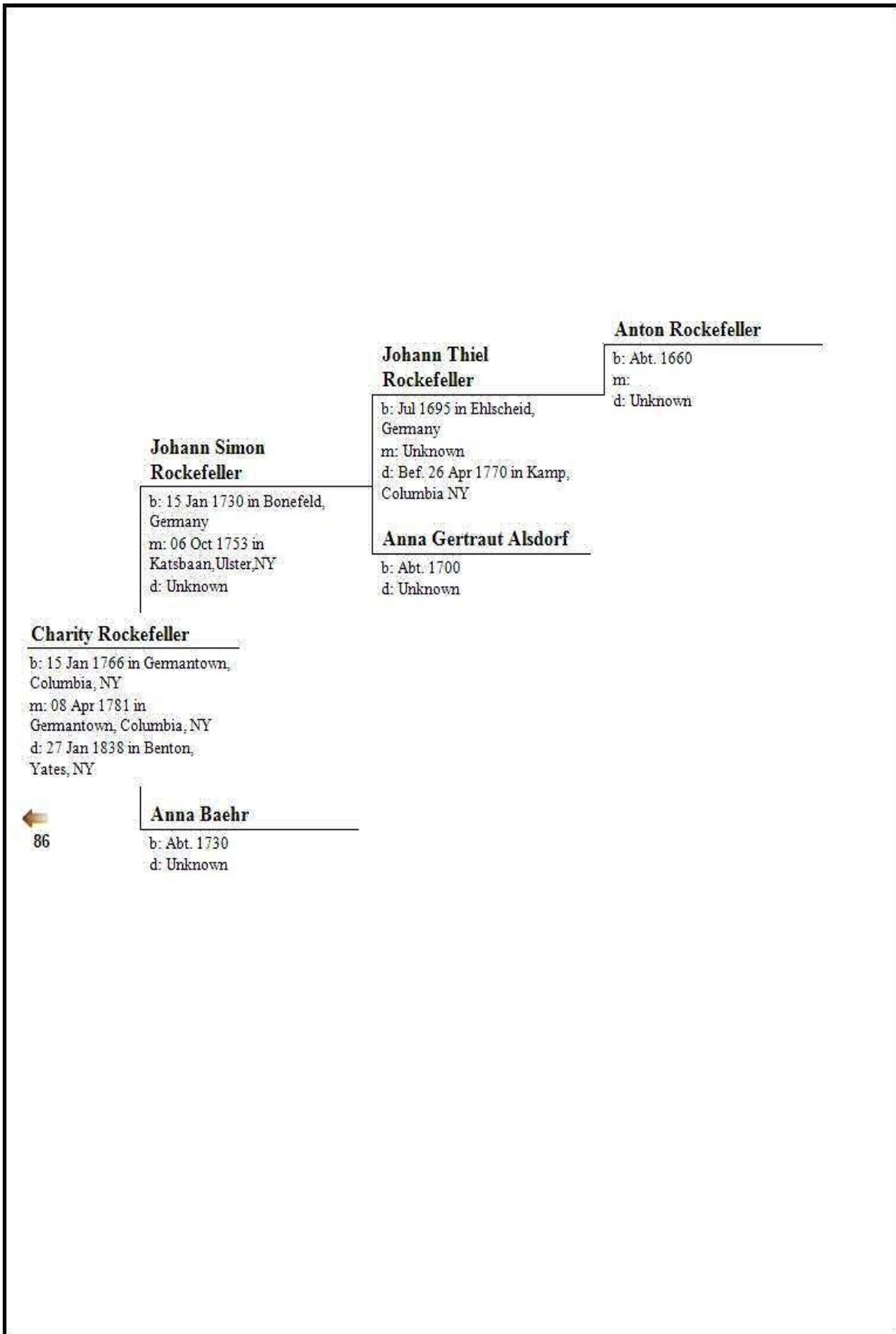

The Search for Minnie Nichols' Ancestors



Minnie B. Nichols first appears on our radar screen when she is married to Stephen Milton "SM" Rector in Milo, Yates County, NY on August 5, 1888. She was born on November 29, 1872 so she was about 4 months shy of being 16 years old when she was married. The Milo Town Clerk records for her marriage entry show that she was born in Rhode Island, her father was Thomas Nichols, she was from Second Milo, and the Pastor was F. Shirer. The entry for the birth of her firstborn, Mary Florence, on July 9, 1889 shows that her maiden name was Minnie Rector and her birthplace was "don't know." When Minnie's son Arthur was born in

1892 the birth record say her place of birth was Brooklyn.

Minnie's death certificate says she was born in Kansas. The lines for parents and their birthplaces were filled in with "cannot be learned." The information was given by her daughter Mrs. Howard Swarthout of Buffalo.

Minnie shows up on the 1892 census in Milo, age 21. Stephen M Rector was 39 and they lived with his mother, three children by Minnie and two from his first marriage to Jennie D. Hawley. In the same household was a young man named George Nichols, age 22. He may have been Minnie's brother, but there were so many Nichols in the neighborhood (including another Minnie)



story follows.

that this certainly is not yet proven. There was a Minnie Nichols, the daughter of Loring and Charlotte Nichols, living in Nichols Corners, Milo, NY in 1870. The 1870 census lists her as being 13 years old; this Minnie, then, was born in 1857. She seems a little too old to be our Minnie.

Minnie told her daughter, Mary Florence Rector Bullock, that she came from Missouri. Frank Swarthout says that Minnie told his mother Helen Egeria Rector Swarthout (Minnie's other daughter), that she came from Kansas with the McGilliards. Her birthplace and the identity of her father and mother remain a mystery to this day.

Several attempts have been made to learn more about Minnie's past. The Yates County Historian, Frances Dumas, has been very helpful in tracking down information on Minnie. One such attempt was to put known information about Minnie on the "Nichols' Forum" website on the internet. One response from W. Earle Nichols has lead to some interesting speculation. The

Minerva "Minnie" Nichols in Missouri in the 1870s and 1880s

Information from:

Wm. Earl Nichols (Born in Idaho in 1928)

3809 Phoenix Ct.

San Jose, CA 95130-1336

The story goes that James Nichols, Missouri Minnie's father, came from a founding home in Ireland. He stowed away on a ship to America at age 9. He stayed on the ship as a cabin boy for a few years before he started work on a cargo ship on the Mississippi River.

The oldest record of James is from an 1856 Iowa State Census of Henry Co., Tippecanoe Township. He was married to Mary Hobson and they had 4 children at the time. Mary and James had 10 children total before Mary died in 1871. The children were:

1. Elias - b. 1847 - moved to Vernon Co., MO and married P. Graham
2. Laura Ann - b. 1850 - married Edward Ralls (Rawls) and lived in Mercer Co., in 1880
3. Virginia - b. 1853 - in 1880 was still living at home at age 27.
4. Sarah (Sally) - b. 1855
5. Martha - b. 1857
6. John C. F. - b. 1860
7. Curtis - b. 1863
8. Emma - b. 1864
9. Clara - b. 1867
10. Catherine (Katie) - b. 1869 - married Cornelius (Neal?) A. Baldwin (son of Lucinda Cooper Baldwin who later married Catherine's father)

After Mary died, James Nichols married Lucinda Cooper Baldwin on 25 Mar 1873. Lucinda already had 5 children with James S. Baldwin. These 5 Baldwin children were Marion, Oliver, Elmira, Cornelius, and Louise. James and Lucinda Nichols had the following children:

1. Minnie Nichols - born about 1874
2. Arthur Lee Nichols - born 12 Oct 1877 - married Lucy Ethel Kidwell
3. Thomas Nichols - born 30 Nov 1879 - married Clara Kidwell
4. Eldred Taylor "Sly" Nichols - born 8 Apr 1882 - married Virginia "Jennie" Kidwell
5. Fred Nichols - born 20 Jun 1886

The 1880 Federal Census of Medicine Township, Mercer Co., MO lists James, Lucinda, Minnie, Arthur and Thomas. Minnie is listed as being 6 years old on June 1, 1880. Claudia Swanson (Arthur Lee Nichols' daughter and Earl Nichols' aunt) said that Minnie's given name was Minerva and that she died at an early age. No record of her birth, death or burial place has been found.

The James and Lucinda Nichols family moved from Mercer Co., MO to Rich Hill, Vernon Co., MO sometime in the 1880s. That part of Vernon Co., MO is now in Bates Co., MO. They moved there to work in the coal mines. It is not known whether Minnie (Minerva) moved with the family.

James Nichols died in Osage, Vernon Co., MO on 9 Jan 1894. Arthur Lee, Thomas, and Eldred Taylor Nichols and their families all moved to the Boise Valley, Idaho in the early 1900s.

Miscellaneous Comments by Earl Nichols

1. The name McGilliard does not ring a bell
2. I am not aware of any of the family moving to Kansas
3. The Nichols' house in Medicine Twp., Mercer Co., MO in the 1870s was not very large and the five Baldwin children were "farmed out" to Cooper relatives and neighbors. Some of the Baldwin children are listed as servants in those households on the 1880 Census. It is possible that Minnie (Minerva) may have been raised by one of the Baldwin girls in the family.
4. There has been a family story that has filtered down about a couple of the children (Baldwin or Nichols?) went to New York and were involved in the stage production of "Abie's Irish Rose." The story has not been authenticated.
5. My Minerva may have been born in Mercer Co., MO or in Vernon Co., MO.

Excerpts from a Mercer County, MO History

JAMES S, AND LUCINDA (COOPER) BALDWIN

James S. Baldwin was born ca 1836 in Illinois and died September 21, 1870, of hemorrhage of the lungs (contracted while a prisoner in 1862 in Montgomery, Alabama). James was married by George Odneal, JP, on June 28, 1857, in Mercer County, Missouri, to Lucinda Cooper. She was born April 8, 1841, in Indiana and died in February 1905 in Vernon County, Missouri. She was the daughter of Starling and Lucinda (Callicott) Cooper (see Starling Cooper Jr. history).

James enlisted in the Civil War in Mercer County on October 18, 1861, as a private in Co. G, 23rd MO Vol. He was honorably discharged on January 24, 1865.

Lucinda is said to have been short, somewhat feisty, with a dark complexion, and it is also said that she spoke Gaelic.

James and Lucinda had five children, all of whom were born near Half Rock, Medicine Township, Mercer County, Missouri:

- 1) Marion A. was born September 6, 1858, and married first Lucinda Ellen Ganiott (see John William Garriott history); he married second Maggie . M. A. died in 1903 in Oregon. M. A. and Lucinda's children were Lloyd (August 17, 1883 -), Roy Alvin (January 2, 1885 -), Walter and Alma (they died young and are buried in the Barnes Cemetery). His children by Maggie were Virgil and Orville.
- 2) Oliver Franklin "Frank" was born November 1, 1859, and married Melda J. Lowry. Three of their children were Gracie, Amber L. and Roy A. Roy died on June 25, 1903, at age 17 years, two months and five days and is buried in the Harris Cemetery.
- 3) Elmira was born July 18, 1861, and married Moses Snyder Voils. They are found in the 1900 Sheridan, Wyoming, census. They had nine children with six living at the time of the census. Those listed are Minnie Mabel (December 1883). Alva D. (June 1884), James (August 1890), Dora L. (January 1892), Wesley (November 1893). Two of their infant children are buried in the Half Rock Cemetery.
- 4) Cornelius "Neil" A. was born January 26, 1866, and married Kate Nichols.

- 5) Louisa was born November 26 1868, and is on the 1880 Medicine Township, Mercer County census as age 13 and living with Shadrack and Rebecca (Stanton) Cooper (no further information).

JAMES AND LUCINDA (COOPER) BALDWIN NICHOLS

James Arthur Nichols was born ca 1825 in Missouri and died January 9, 1894. He was married on June 12, 1845. to Mary Hobson. She died July 14 , 1871. James was then married by Rev. James Voils on March 2, 1873, in Princeton, Mercer County, Missouri, to Mrs. Lucinda (Cooper) Baldwin.

James enlisted on September 10, 1861, as a first lieutenant in Co. A, 7th Reg't., MO State Militia, in the Civil War at Wintersville, Sullivan County, Missouri. He served in Jonas Clark's Mercer County Battalion and was honorably discharged on March 12, 1862.

James and Lucinda had five children, all of whom were born near Half Rock:

- 6) Minerva "Minnie" was born ca 1874 (no further information).
- 7) Arthur Lee was born October 12, 1877, in Vernon County, Missouri, was married first on February 20, 1897, to Lucy Ethel Kidwell and was married second to Nancy A. (Faucett) Rutledge. Arthur died in Meridian, Idaho.
- 8) Thomas was born November 30, 1879, and died in September 1936. He married March 4, 1900, to Clara Charlotte Kidwell. She was born March 20, 1876, and died April 7, 1912.
- 9) Eldred "Sly" Taylor was born April 8, 1882.
- 10) Fred was born June 20, 1886, and married Mary Virginia Kidwell.

Submitted by William E. Nichols and Randalin (Black) Ferguson

Minnie B. Nichols in Yates Co., NY from 1888 Through 1938

1. Minnie Nichols married Stephen Milton Rector in Milo Twp., Yates Co., NY on 5 Aug 1888. The Milo Town Clerk marriage record shows that she was age 17, Thomas Nichols was her father, she was from Second Milo, Yates, Co., NY, and she was born in Rhode Island.
2. Mary Florence Rector was born on 9 Jul 1889. The Milo Town Clerk birth record shows that her father was S. M. Rector aged 39, her mother was Minnie Rector aged 20, her mother's maiden name was Minnie Rector, and her mother's birthplace was "don't know."
3. Minnie and S. M. Rector had four children.
 - a) Mary Florence Rector - b. 1889
 - b) Thomas Jefferson Rector - b. 1890
 - c) Helen Egeria Rector - b. 1891
 - d) Arthur Frederick Rector - b. 1892
4. When Minnie's son Arthur was born in 1892 the birth record say her place of birth was Brooklyn.

5. Minnie's death certificate says she was born in Kansas. The lines for parents and their birthplaces were filled in with "cannot be learned." The information was given by Mrs Howard Swarthout of Buffalo.
6. Minnie shows up on the 1892 census in Milo, age 21. Stephen M Rector was 39 and they lived with his mother, three children by Minnie and two from his first marriage to Jennie. In the same household was a young man named George Nichols, age 22.
7. Mary Florence Rector Bullock told her children that her mother, Minnie, came from Missouri. Frank Swarthout, Minnie's grandson, was told that Minnie came from Kansas with the McGilliard family.

8. Minnie was very close to Carrie McGilliard Razey and Frances Harmon Townsend McGilliard. Minnie's daughter, Mary, always called Carrie Razey , "Aunt Carrie." Minnie and S. M. Rector held a party to honor Earle and Frances McGilliard after their wedding in 1905. Earle was her second husband; nothing is known of her first husband, Mr.

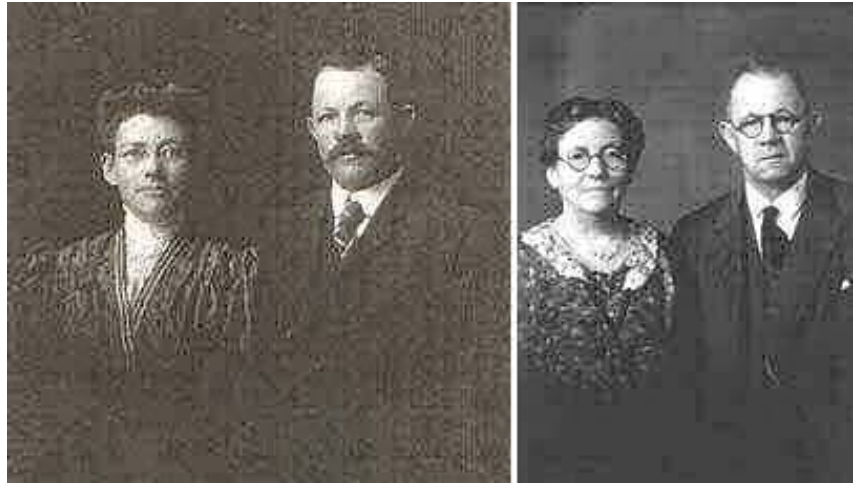

Two portraits of Frances and Earle McGilliard

Mr. Townsend. However, the Yates County surrogate court records yield a petition on the part of Frances S. Townsend of Milo for the possessions of her late husband, Alvah E. Townsend of Milo; Alvah died 27 May 1900. Frances Harmon was born in 1868 in Northumberland Co., PA and died at 100 in 1968 in Lakeland, FL. Her father was P. H. Harmon and her mother Mary Carey. Minnie Nichols Rector's obituary in 1938 says that Minnie was survived by her sister Mrs. Frances McGilliard of Lakeland, FL.

Could the Missouri Minnie be the Yates Minnie?

1. The naming pattern of her children gives some credibility to the hypothesis. Our Minnie used three of the six names of Missouri Minnie's brothers in the four names of her sons,

Four Brother's Names

Arthur Lee
Thomas
Eldred Taylor
Fred

Two Son's Names

Thomas Jefferson
Arthur Frederick

Naming patterns are often used by genealogists as clues for determining family connections.

2. Could it be that, in addition to our Minnie Nichols being the Missouri Minnie, Frances Harmon is Louisa Baldwin, her half-sister. Frances was born in 1868, the same year that the youngest Baldwin girl, Louisa, was born. William Earl Nichols stated that, based on the 1880 census, Louisa was living with Cooper relatives in Mercer Co., MO and listed as a servant. There is no record of Louisa after the 1880 census. Cleveland's 1873 Yates History states that Robert Preston McGilliard, his wife Charlotte Green McGilliard, and their son, Earle Durward McGilliard were living in Saxon, Henry Co., IL at the time the history was written. Charlotte's brother, Champion, and his wife also lived in Illinois. Other Green families and Robson families also lived in IL and subsequently moved on to locations in MO, IA, and KS. In 1873 the Nichols/Baldwin/Cooper families were in Half Rock, Mercer Co., MO; a little more than 100 miles from Henry Co., IL. Although the McGilliards returned to Yates county (the 1875 state census lists the family, including Carrie, as living in Italy, NY) they could have maintained a relationship with the Nichols/Baldwin/ Cooper families out west. The middle initial, in Minnie B. Nichols, could stand for Baldwin. Possibly Minnie went to live, as a servant, with the same Cooper family in Half Rock, MO where Louisa Baldwin lived.
3. There is no real evidence, other than her children's interpretation of Minnie's own words, to support the fact that she came from Missouri or Kansas to Yates County sometime before 1888. Although there is no cemetery record or other official record of her death, the Missouri Nichol's descendants have always believed that she died young in Missouri.

Is Missouri Minnie the same person as Minnie B. Nichols Rector? Maybe. Efforts are continuing to get more information on Minnie B. Nichols Rector's background.

*Paul D. Bullock
November 1999*

Descendants of Andrew Rector and Charity Rockefeller

from History and Directory of Yates County, New York, Vol 1

By Stafford C. Cleveland - Penn Yan, NY

Published by S. C. Cleveland - Chronicle Office - 1873

THE WEST WOODS - *beginning at Page 324 of the 1976 reprint*

In one of a series of articles contributed in 1869, to the Yates County Chronicle, concerning the "Yates County Gazetteer," Edward J. Fowle, wrote as follows: "After the earlier settlers of Benton, about 1816, there came a colony from Livingston's Manor, Columbia county, who located in the west part of the town, which for many years was designated as the West or Dutch Woods. They were an honest, frugal and industrious people. The 'Old Folks' are nearly all departed, as are most of the log houses they built. Many of the descendants reside there, possessing the virtues of the parents. They are well-to-do farmers, and good livers. Among them will be found the family names: Crank, Rector, Finger, Wheeler, Simmons, Carrol, Hoos, Moon, Miller and Niver. In the young days of the old people, the winters afforded good times for visiting and social enjoyments. Every week, if not oftener, at the log residence of some one of them, the families would all congregate, coming in sleighs or sleds, when there would be music and dancing, story telling, refreshments and smoking, while the huge logs blazed sway in the good large fire-places; and so the evening or night passed away. There was usually one double log house, with only one room below, which had two fireplaces, two looms, two beds, and other furniture, and occupied by two families. And those primitive times were happy times with them, with few artificial wants, with no heed to fashions, no class distinctions, no envyings nor jealousies, their lives glided along smoothly and pleasantly. Their spiritual wants were supplied occasionally by an itinerant Dutch or Methodist minister. They were always kind to one another, at house raisings and logging bees, at marriages, in sickness and at death and burial. The large and small wheel, the reel and the loom, have nearly disappeared from among them, but agriculture, the dairy, poultry flocks and herds; and general household duties, now claim the attention of both men and women, old and young, conducing to health and competence. They have rarely if ever been engaged in law suits, and never has one of them been before the courts for wrong doing. It would be hard for our friends in high life to frame for themselves a more exalted eulogy."

THE RECTOR FAMILY

Andrew Rector was a native of Copake, originally Taghkanick, Columbia Co., N. Y., and was born in 1762. He married Charity Rockefellow, of the same place. He died in Benton, in 1842, at the age of eighty, and she in 1838, at the age of seventy-two. They came to Benton in 1817, bringing most of their family of nine children, and settled in the West Woods, on lot 104, where there was no house or clearing, buying the land of Samuel Colt, of Geneva, who was a considerable landholder in that vicinity, and paying ten dollars per acre. Here they tarried the remainder of their days. Their children were (1) William, (2) Hannah, (3) Mary, (4) Teal, (5) Andrew, (6) Eva, (7) Christiana, (8) Catharine and (9) Elizabeth.

- 1) William, born in 1782, married Hannah Simmons, in Columbia county. They settled in Benton, in 1810, and on lot 101, in 1813, coming with Henry Simmons previous to his father. Hannah, his wife, was born in 1786, and died in 1870. Their children were Elizabeth, Andrew W., Conrad, Jacob, Charity, David, Catharine and William J.

- Elizabeth, daughter of William Rector, born in 1806, married James Jennings, of Benton, where she died. Her children were Hannah, Thomas, William J., Nelson, Sarah and Jerusha. Hannah married Jesse Tiers, of Benton. They reside on the Pottertown road, and have one child, Hannah. Thomas married Anna Wheat, of Benton. They reside in Naples, and have six children. William married Cynthia Kirkham, of Benton. They settled in Naples, and have three children. J. Nelson married Ursula Wheat, of Benton, a sister of the wife of Thomas, and has resided with his father. He has a second wife, Annie E. Washburn, of Naples. They reside now in Penn Yan. Sarah married John Miller, resides in Michigan, and has one child. Jerusha married William Washburn, of Naples, and has one child.
 - Andrew W., son of William Rector, born in 1806, married Elizabeth Coons, of Benton, and settled in Potter. He has held the office of justice of the peace in that town several years. Their children are Nelson, Hannah E., Sarah C., Emily J., Amelia M. and Julian. Nelson married Caroline Coons, of Naples, and resided in Benton, where she died, leaving two children, Elizabeth and William. He has a second wife, Harriet Shaw, of Benton, and there are two children of the second marriage, Caroline and Andrew. Hannah E. is unmarried. Sarah married Orson Linkletter, of Steuben county. They reside in Naples. Emily married Daniel Reynolds, of Middlesex, and resides in Michigan. They have one child, Llewellyn. Amelia M. married Daniel Olcott, of Naples, where they reside. They have one child. Julia married Addison Hasley, of Potter, and resides with her father.
 - Conrad Rector, born in 1809, married Mary Wheeler, of Benton, and settled in Naples. They have one child, Caroline.
 - Jacob, born in 1812, married Maria Coons, of Benton, and resides in Naples. They have one son, John.
 - Catharine, born in 1822, married Seymour Wheeler, of Potter, and resides in Naples. Their children are Werder, Malcolm and Hannah.
 - Charity, born in 1815, married John Rector, of Benton.
 - David, born in 1815, married Susan Bates, of Potter, and resides in Naples. They have one child, Hannah.
 - William J. born in 1826, married Cataline Kelsey, of Benton, and resides with his father on the homestead. He is an enterprising and thrifty farmer. He has a second wife, Eleanor, daughter of Thomas Davis, of Benton.
- 2) Hannah, daughter of Andrew Rector, senior, married Henry Simmons.
- 3) Mary married Christian Niver, of Columbia county. They did not come to this county. Their children were Andrew, Elizabeth, Henry, Charity, Hannah, Catharine, Mary B. and Norman. Elizabeth and Catharine only became residents of this county.
- Elizabeth Niver married Col. William Carroll, and settled in Benton, where she died, leaving seven children, James, Peter D., Alfred, Ann, William, Worthy and Mary E.
 - Col. Carroll married a second wife, Catharine Niver, sister of his first wife. Their children were Adelaide; Hannah J., Mercena and Frank. William Carroll was the successor of Col. Gilbert Sherer, as colonel of the old 103d regiment of Militia. He died in 1860, at the age of fifty-one. His son James Carroll is a Methodist clergyman. He is married, and resides in Connecticut. Peter D. married Mary J. Miller, of Columbia Co., and resides on a portion of the paternal homestead, on lot 106. Their children are Jane, Deloss, Seneca, Gazelle and Floyd. Alfred

married Sarah Doremus, of Penn Yan, and resides on the place known as the Lovejoy farm, south of Cranks Corners. Their children are Grace, Charles and Fred. Baron married Mary, daughter of Simon Forshay, of Penn Yan. They reside in Torrey, on the Penn Yan and Dresden road, and their children are Job and Will. William married Alice Niver, of Columbia county, and resides there. Mary E. is the wife of William Miner Taylor, of Benton. Worthy is single, and is one of the firm of S. J. Larham & Co., grocers, and resides in Penn Yan. Adelaide married Charles Swarthout, of Torrey, and resides on the Swarthout family homestead. They have one son, Henry. Hannah J. married Dudley Olney, of Torrey. They reside at Ypsilanti, Michigan. Marcena and Frank are unmarried, and reside in Penn Yan.

- 4) Teal Rector, born in 1789, married Eleanor Finger, of Columbia county, and settled on the homestead in Benton, where he died, in 1859, leaving eight children: Charity, John, Jacob T., Eliza, William T., Simeon, and Lucetta and Lewis, twins.
- Charity, born in 1812, married David Lovejoy, of Benton, and they reside in Ohio. Their children are John, Albert and Simeon.
 - John, son of Teal Rector, born in 1813, married his cousin, Charity, daughter of William Rector. They reside in Naples, and their children are James and Hannah.
 - Jacob T., born in 1815, married Catharine Baker, of Benton, and resides in Milo, on the Conrad Shattuck farm. Their children are Madriff, May and Stephen. Madriff married Sarah Gordon, of Barrington, and resides with his father. Mary married Holly Snyder, of Barrington.
 - Eliza, born in 1817, married John Finger, Jr., and settled in Benton, where she died, in 1839, leaving one surviving child, McKendric.
 - William T., born in 1820, married Mary Church, of Benton, and moved to Cohocton, N. Y., where she and her four children died within one month, the children of diphtheria, and she of pulmonary disease. He married a second wife, Catharine Harris, of Cohocton, and resides there.
 - Simeon, born in 1823, married Hannah Elder, of Benton, and resides at Iona, Michigan. They have two children, George and Oscar.
 - Lewis married Catharine Potts, of Benton, and resides in Jerusalem.
 - Lucretia was the first wife of Freeman G. Wheeler, of Penn Yan, and died in 1864.
 - Eleanor, wife of Teal Rector, died in 1866.
- 5) Andrew Rector, Jr., born in 1792, married Dorothea Finger, of Columbia county, and settled in Benton, with his father. (An image of Andrew's tintype is to the right.) He died in 1842. Their children were John H., Andrew, Edward and Henry, twins, Elizabeth, Jane, Jeremiah, Norman, Polly, William F. and Jacob.
- John H., born in 1814, died single, in 1835.
 - Andrew, born in 1816, married Elizabeth Finger, of Benton. Their children are John and Helen.
 - Edward, born in 1820, married Diantha Shaw, of Benton, and moved to Rockford, Michigan.
 - Henry married Harriet Gilbert, of Benton, and resides in that town. Their children are William W., Charles,



Andrew Rector, Jr.

Albert, Madison, John and Rosa, of whom William W. married Margaret Shaw, and resides in Naples.

- Elizabeth, born in 1828, married Freeman Carroll, and resides at Benton Center. Their children were James and Anna.
 - Fanny Jane, born in 1825, married Jefferson B. Briggs of Potter and they reside at Potter Hollow, Michigan.
 - Jeremiah, born in 1827, married Artemesia Shaw, of Benton, and resides on the old Andrew Rector family homestead, on lot 104. Their children are Dorothea, Miner and George.
 - Norman married Harriet, daughter of Baltus Wheeler, of Jerusalem, and resides in that town. (An image of Norman's portrait is to the right.) They have one son, Jerome.
 - William F., born in 1831, married Phebe Jane, daughter of Theron R. Finch, of Potter. They have one child, and reside at Cascade, Michigan.
 - Jacob T., born 1836, married Esther J. Corey, of Jerusalem. They reside at Birchtown, Michigan.
- 6) Eva Rector, born in 1794, married Jeremiah Finger, of Columbia County, and settled in the "West Woods." Their children were John J., Andrew, Mary, Catharine, Charity, Hannah and Norton.
- John J., born in 1815, married Sally Coons, of Benton and resides In that town. Their children are Emily, Hannah, Jane, William and Sidney. Emily married Charles Owen. Their children are Wilkie and Florence, others are single.
 - Andrew married Rosetta, daughter of Julius Barnes, Jr., of Jerusalem, and resides in Benton. Their children are Samuel, Rachel and Margaret.
 - Mary was the second wife of Martin Brown, Jr., of Benton.
 - Hannah married Abraham Bain, of Benton, and resides there. Their children are Theodore, Andrew and Martin.
 - Catharine died single.
 - Charity is unmarried.
 - Norton married Emily Hainer, of Benton, and resides on his father's homestead. Their children are Oliver, Mary, Alice, Margaret, Irene and Eva.
- 7) Christiana Rector, born in 1789, married Garnet Crank, of Columbia county. They settled near her father. He was a blacksmith, and gave the name to Crank's Corners, where they reside. Their children are Andrew, Amy, Charity and John M.
- Andrew married Mary A. Simmons, of Schoharie county, and resided in Benton, at the old McIntyre blacksmith stand on the Pottertown road, where he died, leaving three children, Emma, Catharine and Bradford. Emma married George Sampson, of Benton. They reside in Penn Yan, and have one son, George. Catharine married William Barringer, of Benton, where they reside. They have two children, Lizzie and Minnie. Bradford married Della Hatch, of Penn Yan, and resides in Benton.
 - Amy Crank died single.
 - Charity married Clinton Chrysler, of Benton, where she died, leaving one child, Charity.



Norman Rector

- John M. married Samantha Simmons, sister of the wife of Andrew 3d, and settled on the homestead with his father. He died, leaving two children, Christina and Maria.
- 8) Catharine Rector, born in 1802, married William H. Simmons.
 - 9) Elizabeth Rector, born in 1806, was the first wife of Martin Brown, Jr., and the mother of his children.



William H. Simmons and Catherine Rector Simmons

*Scanned by PDB - 11/98
the format has been changed to
highlight family generations*

Family Group Sheet for Andrew Rector

Husband:		Andrew Rector
	Birth:	28 Mar 1762 in Columbia County, NY
	Death:	11 Feb 1842 in Benton, Yates, NY
	Marriage:	08 Apr 1781 in Germantown, Columbia, NY
	Father:	
	Mother:	
Wife:		Charity Rockefeller
	Birth:	15 Jan 1766 in Germantown, Columbia, NY
	Death:	27 Jan 1838 in Benton, Yates, NY
	Burial:	1838 in Crank Cemetery, Benton, NY
	Father:	Johann Simon Rockefeller
	Mother:	Anna Baehr
Children:		
1	Name:	William Rector
M	Birth:	10 Nov 1782 in Germantown, Columbia, NY
	Death:	25 Jun 1876 in Benton, Yates, NY
	Burial:	1876 in Briggs Cemetery, Benton, NY
	Spouse:	Hannah Simmons
2	Name:	Hannah Rector
F	Birth:	Abt. 1784
	Death:	Unknown
	Spouse:	Henry Simmons
3	Name:	Mary Rector
F	Birth:	Abt. 1786
	Death:	Abt. 1872 in Craryville, Columbia, NY
	Spouse:	Christian Niver
4	Name:	Teal Rector
M	Birth:	01 Aug 1789 in Columbia, N.Y.
	Death:	14 Mar 1859 in Benton, Yates, NY
	Spouse:	Eleanor Finger
5	Name:	Andrew Rector Jr.
M	Birth:	22 Feb 1792 in Columbia, NY
	Death:	02 Nov 1863 in Benton, Yates, NY
	Burial:	1863 in Crank Cemetery, Benton, NY
	Marriage:	Abt. 1812 in Columbia County, NY
	Spouse:	Dorothea Finger



6
F Name: Eva Rector
 Birth: 15 May 1794 in Columbia County, NY
 Death: 1852 in Benton, Yates, NY
 Burial: 1852 in Crank Cemetery, Benton, NY
Marriage: 28 Jun 1811 in St. Thomas Lutheran, Churchtown, NY
Spouse: Jeremiah Finger

7
F Name: Christiana Rector
 Birth: 30 Jun 1796
 Death: 01 Apr 1883 in Benton, Yates, NY
 Burial: 1883 in Crank Cemetery, Benton, NY
Spouse: Garnet Crank

8
F Name: Catherine Rector
 Birth: 16 Feb 1802
 Death: 1884
Spouse: William H. Simmons



9
F Name: Elizabeth Rector
 Birth: 02 Oct 1806
 Death: Unknown
Spouse: Martin Brown

Family Group Sheet for Teal Rector

Husband:	Teal Rector
Birth:	01 Aug 1789 in Columbia, N.Y.
Death:	14 Mar 1859 in Benton, Yates, NY
Father:	Andrew Rector
Mother:	Charity Rockefeller
Wife:	Eleanor Finger
Birth:	Abt. 1790
Death:	1866
Father:	
Mother:	
Children:	
1 F	Name: Charity Rector Birth: 14 Mar 1812 Death: Unknown Spouse: David Lovejoy
2 M	Name: John Rector Birth: 01 Apr 1813 Death: Unknown Spouse: Charity Rector
3 M	Name: Jacob T Rector Birth: 20 Sep 1815 in Columbia Co., NY Death: 14 Mar 1891 in Milo, Yates, NY Spouse: Catherine Baker
4 F	Name: Eliza Rector Birth: 1817 Death: 1839 Spouse: John Finger
5 M	Name: William T Rector Birth: 21 Mar 1820 Death: Unknown Spouse: Mary Church Other Spouses: Catherine Harris

6
M Name: Simeon Rector
 Birth: 30 Aug 1822
 Death: Unknown
 Spouse: Hannah Elder

7
M Name: Lewis Rector
 Birth: Abt. 1825 in Twin of Lucretia
 Death: Unknown
 Spouse: Catherine Potts

8
F Name: Lucretia Rector
 Birth: Abt. 1825 in Twin of Lewis
 Death: 1864
 Spouse: Freeman Wheeler

Family Group Sheet for Jacob T Rector

Husband: Jacob T Rector

Birth: 20 Sep 1815 in Columbia Co., NY
 Death: 14 Mar 1891 in Milo, Yates, NY
 Father: Teal Rector
 Mother: Eleanor Finger

Wife: Catherine Baker

Birth: 1821
 Death: 16 Dec 1912 in Milo, Yates, NY
 Father:
 Mother:



Children:

1
 M Name: Medford L Rector
 Birth: 08 Apr 1843 in Benton, Yates, NY
 Death: 31 Jul 1882 in Milo, Yates, NY
 Burial: 1882 in Second Milo Cemetery
 Spouse: Sarah Jane Gordon

2
 M Name: Stephen Milton "SM" Rector
 Birth: 03 Nov 1853
 Death: 17 Jun 1928 in Milo, Yates, NY
 Burial: 1928 in Second Milo Cemetery
 Marriage: 05 Aug 1888 in Milo, Yates, NY
 Spouse: Minnie B Nichols
 Other Spouses: Jennie D Hawley



3
 F Name: Mary S Rector
 Birth: Abt. 1855
 Death: Unknown
 Spouse: Holly Snyder
 Other Spouses: Jones

Descendants of Andrew Rector

Generation 1

1. **ANDREW¹ RECTOR** was born on 28 Mar 1762 in Columbia County, NY. He died on 11 Feb 1842 in Benton, Yates, NY. He married Charity Rockefeller, daughter of Johann Simon Rockefeller and Anna Baehr on 08 Apr 1781 in Germantown, Columbia, NY. She was born on 15 Jan 1766 in Germantown, Columbia, NY. She died on 27 Jan 1838 in Benton, Yates, NY.

Andrew Rector and Charity Rockefeller had the following children:

2. i. **WILLIAM² RECTOR** was born on 10 Nov 1782 in Germantown, Columbia, NY. He died on 25 Jun 1876 in Benton, Yates, NY. He married **HANNAH SIMMONS**. She was born on 21 Mar 1787. She died on 23 Mar 1870.
3. ii. **HANNAH RECTOR** was born about 1784. She died date Unknown. She married **HENRY SIMMONS**. He was born about 1780. He died date Unknown.
4. iii. **MARY RECTOR** was born about 1786. She died about 1872 in Craryville, Columbia, NY. She married **CHRISTIAN NIVER**. He was born about 1781. He died about 1870.
5. iv. **TEAL RECTOR** was born on 01 Aug 1789 in Columbia, N.Y.. He died on 14 Mar 1859 in Benton, Yates, NY. He married **ELEANOR FINGER**. She was born about 1790. She died in 1866.
6. v. **ANDREW RECTOR JR.** was born on 22 Feb 1792 in Columbia, NY. He died on 02 Nov 1863 in Benton, Yates, NY. He married Dorothea Finger about 1812 in Columbia County, NY. She was born in 1793. She died on 07 Mar 1836.
7. vi. **EVA RECTOR** was born on 15 May 1794 in Columbia County, NY. She died in 1852 in Benton, Yates, NY. She married Jeremiah Finger on 28 Jun 1811 in St. Thomas Lutheran, Churchtown, NY. He was born about 1790. He died date Unknown.
8. vii. **CHRISTIANA RECTOR** was born on 30 Jun 1796. She died on 01 Apr 1883 in Benton, Yates, NY. She married **GARNET CRANK**. He was born about 1793. He died on 05 Oct 1873.
- viii. **CATHERINE RECTOR** was born on 16 Feb 1802. She died in 1884. She married **WILLIAM H. SIMMONS**. He was born in 1791. He died in 1866.
9. ix. **ELIZABETH RECTOR** was born on 02 Oct 1806. She died date Unknown. She married **MARTIN BROWN**. He was born about 1790. He died date Unknown.

Generation 2

2. **WILLIAM² RECTOR** (Andrew¹) was born on 10 Nov 1782 in Germantown, Columbia, NY. He died on 25 Jun 1876 in Benton, Yates, NY. He married **HANNAH SIMMONS**. She was
-

Generation 2 (con't)

born on 21 Mar 1787. She died on 23 Mar 1870.

William Rector and Hannah Simmons had the following children:

10. i. **ANDREW W.³ RECTOR** was born in 1806 in Columbia County, NY. He died on 10 Nov 1886 in Potter Center, Yates, NY. He married **ELIZABETH COONS**. She was born about 1810. She died date Unknown.
 11. ii. **ELIZABETH RECTOR** was born in 1806. She died date Unknown. She married **JAMES JENNINGS**. He was born in 1800. He died date Unknown.
 12. iii. **CONRAD RECTOR** was born in 1809. He died date Unknown. He married **MARY WHEELER**. She was born about 1810. She died date Unknown.
 13. iv. **JACOB RECTOR** was born in 1812. He died before 1897. He married **MARIA ANNA COONS**. She was born in 1813. She died on 04 Mar 1897 in Naples, Ontario, NY.
 14. v. **CHARITY RECTOR** was born in 1815. She died date Unknown. She married **JOHN RECTOR**. He was born on 01 Apr 1813. He died date Unknown.
 15. vi. **DAVID RECTOR** was born in 1815. He died date Unknown. He married **SUSAN BATES**. She was born about 1820. She died date Unknown.
 - vii. **MARY RECTOR** was born about 1820. She died date Unknown.
 - viii. **WILLIAM J. RECTOR** was born on 06 Jan 1826 in Benton, Yates, NY. He died on 24 Sep 1899 in Benton, Yates, NY. He married **CATHALINE KELSEY**. She was born on 13 Feb 1826. She died on 21 Apr 1854. He married **ELANOR DAVIS**. She was born on 12 Aug 1823. She died on 07 Oct 1902.
 16. ix. **CATHERINE RECTOR** was born in 1822. She died date Unknown. She married **SEYMOUR WHEELER**. He was born about 1820. He died date Unknown.
3. **HANNAH² RECTOR** (Andrew¹) was born about 1784. She died date Unknown. She married **HENRY SIMMONS**. He was born about 1780. He died date Unknown.

Henry Simmons and Hannah Rector had the following child:

- i. **ANDREW R.³ SIMMONS** was born in 1810. He died on 06 Aug 1843.
4. **MARY² RECTOR** (Andrew¹) was born about 1786. She died about 1872 in Craryville, Columbia, NY. She married **CHRISTIAN NIVER**. He was born about 1781. He died about 1870.

Christian Niver and Mary Rector had the following children:

- i. **ANDREW³ NIVER** was born about 1810. He died date Unknown.
- ii. **ELIZABETH NIVER** was born about 1810. She died date Unknown. She

Generation 2 (con't)

married WILLIAM CARROLL. He was born about 1810. He died date Unknown.

- iii. HENRY NIVER was born about 1810. He died date Unknown.
- iv. CHARITY NIVER was born about 1810. She died date Unknown.
- v. HANNAH NIVER was born about 1810. She died date Unknown.
- vi. CATHARINE NIVER was born about 1810. She died date Unknown. She married WILLIAM CARROLL. He was born about 1810. He died date Unknown.
- vii. MARY B. NIVER was born about 1810. She died date Unknown.
- viii. NORMAN NIVER was born about 1810. She died date Unknown.

5. **TEAL² RECTOR** (Andrew¹) was born on 01 Aug 1789 in Columbia, N.Y.. He died on 14 Mar 1859 in Benton, Yates, NY. He married **ELEANOR FINGER**. She was born about 1790. She died in 1866.

More About Teal Rector:

Occupation: 1850 ; Farmer - Benton, Yates, NY - 1850 Census

Occupation: 1855 ; Farmer - Benton, Yates, NY - 1855 NY State Census

Teal Rector and Eleanor Finger had the following children:

- 17. i. CHARITY³ RECTOR was born on 14 Mar 1812. She died date Unknown. She married DAVID LOVEJOY. He was born about 1810. He died date Unknown.
- 18. ii. JOHN RECTOR was born on 01 Apr 1813. He died date Unknown. He married CHARITY RECTOR. She was born in 1815. She died date Unknown.
- 19. iii. JACOB T RECTOR was born on 20 Sep 1815 in Columbia Co., NY. He died on 14 Mar 1891 in Milo, Yates, NY. He married CATHERINE BAKER. She was born in 1821. She died on 16 Dec 1912 in Milo, Yates, NY.
- 20. iv. ELIZA RECTOR was born in 1817. She died in 1839. She married JOHN FINGER. He was born about 1815. He died date Unknown.
- v. WILLIAM T RECTOR was born on 21 Mar 1820. He died date Unknown. He married MARY CHURCH. She was born about 1820. She died date Unknown. He married CATHERINE HARRIS. She was born about 1820. She died date Unknown.
- 21. vi. SIMEON RECTOR was born on 30 Aug 1822. He died date Unknown. He married HANNAH ELDER. She was born about 1825. She died date Unknown.

Generation 2 (con't)

- vii. LEWIS RECTOR was born about 1825 in Twin of Lucretia. He died date Unknown. He married CATHERINE POTTS. She was born about 1825. She died date Unknown.
 - viii. LUCRETIA RECTOR was born about 1825 in Twin of Lewis. She died in 1864. She married FREEMAN WHEELER. He was born about 1820. He died date Unknown.
6. **ANDREW²RECTOR JR.** (Andrew¹) was born on 22 Feb 1792 in Columbia, NY. He died on 02 Nov 1863 in Benton, Yates, NY. He married Dorothea Finger about 1812 in Columbia County, NY. She was born in 1793. She died on 07 Mar 1836.

Andrew Rector Jr. and Dorothea Finger had the following children:

- i. JOHN H.³RECTOR was born in 1814. He died in 1835.
22. ii. ANDREW RECTOR was born in 1816. He died on 02 Dec 1890. He married ELIZABETH FINGER. She was born about 1820. She died date Unknown.
- iii. EDWARD RECTOR was born in 1820. He died date Unknown. He married DIANTHA SHAW. She was born about 1820. She died date Unknown.
- iv. FANNY JANE RECTOR was born in 1825. She died date Unknown. She married JEFFERSON B. BRIGGS. He was born about 1820. He died date Unknown.
23. v. JEREMIAH RECTOR was born in 1827. He died date Unknown. He married ARTIMISTA SHAW. She was born about 1830. She died date Unknown.
24. vi. ELIZABETH RECTOR was born in 1828. She died date Unknown. She married FREEMAN CARROLL. He was born about 1820. He died date Unknown.
25. vii. NORMAN RECTOR was born on 02 Aug 1829. He died on 01 Dec 1893 in Wheatland, Hillsdale, MI. He married Harriet Wheeler, daughter of Baltus Wheeler on 08 Mar 1854 in Penn Yan, Yates, NY. She was born on 18 Jul 1828 in Penn Yan, Yates, NY. She died on 08 Apr 1913 in Churches Corner, Hillsdale, MI.
26. viii. HENRY RECTOR was born about 1830. He died date Unknown. He married HARRIET GILBERT. She was born about 1830. She died date Unknown.
- ix. WILLIAM F. RECTOR was born in 1831. He died date Unknown. He married PHEBE JANE FINCH. She was born about 1830. She died date Unknown.
- x. JACOB T. RECTOR was born in 1836. He died date Unknown. He married ESTHER J. COREY. She was born about 1840. She died date Unknown.

Generation 2 (con't)

7. **EVA² RECTOR** (Andrew¹) was born on 15 May 1794 in Columbia County, NY. She died in 1852 in Benton, Yates, NY. She married Jeremiah Finger on 28 Jun 1811 in St. Thomas Lutheran, Churchtown, NY. He was born about 1790. He died date Unknown.

Jeremiah Finger and Eva Rector had the following children:

27. i. **JOHN J.³ FINGER** was born in 1815. He died date Unknown. He married **SALLY COONS**. She was born about 1820. She died date Unknown.
 28. ii. **NORTON FINGER** was born about 1820. He died date Unknown. He married **EMILY HAINER**. She was born about 1820. She died date Unknown.
 - iii. **EMELINE FINGER** was born about 1820. She died date Unknown.
 29. iv. **ANDREW FINGER** was born about 1820. He died date Unknown. He married **ROSETTA BARNES**. She was born about 1820. She died date Unknown.
 - v. **CHARITY FINGER** was born about 1820. She died date Unknown.
 - vi. **CATHERINE FINGER** was born in 1823. She died in 1865.
8. **CHRISTIANA² RECTOR** (Andrew¹) was born on 30 Jun 1796. She died on 01 Apr 1883 in Benton, Yates, NY. She married **GARNET CRANK**. He was born about 1793. He died on 05 Oct 1873.

More About Garnet Crank:

Occupation: ; Blacksmith - Cranks Corners was named for his smithy

Garnet Crank and Christiana Rector had the following children:

30. i. **JOHN M.³ CRANK** was born about 1810. He died on 05 Oct 1827. He married **SAMANTHA SIMMONS**. She was born about 1810. She died date Unknown.
 - ii. **AMY MARIA CRANK** was born about 1813. She died on 04 Jun 1813.
 31. iii. **ANDREW CRANK** was born about 1820. He died date Unknown. He married **MARY A. SIMPSON**. She was born about 1820. She died date Unknown.
 32. iv. **CHARITY CRANK** was born about 1820. She died date Unknown. She married **CLINTON CHRYSLER**. He was born about 1820. He died date Unknown.
9. **ELIZABETH² RECTOR** (Andrew¹) was born on 02 Oct 1806. She died date Unknown. She married **MARTIN BROWN**. He was born about 1790. He died date Unknown.

Martin Brown and Elizabeth Rector had the following child:

33. i. **CHARLES³ BROWN** was born about 1820. He died date Unknown. He married **LIBBIE**. She was born about 1820. She died date Unknown.

Generation 3

Generation 3 (con't)

10. **ANDREW W.³ RECTOR** (William², Andrew¹) was born in 1806 in Columbia County, NY. He died on 10 Nov 1886 in Potter Center, Yates, NY. He married **ELIZABETH COONS**. She was born about 1810. She died date Unknown.

More About Andrew W. Rector:

Occupation: ; Justice of the Peace in Potter

Andrew W. Rector and Elizabeth Coons had the following children:

- i. **NELSON⁴ RECTOR** was born on 08 Mar 1830. He died on 09 Apr 1907. He married **CAROLINE COONS**. She was born in 1830. She died on 31 May 1855. He married **HARRIET J. SHAW**. She was born on 14 Feb 1833. She died on 31 Aug 1904.

More About Nelson Rector:

Military Ser.: Civil War

- ii. **HANNAH E. RECTOR** was born about 1840. She died date Unknown.
 - iii. **SARAH C. RECTOR** was born about 1840. She died date Unknown.
 - iv. **EMILY J. RECTOR** was born about 1840.
 - v. **AMELIA M. RECTOR** was born about 1840. She died date Unknown.
 - vi. **JULIAN RECTOR** was born about 1840. He died date Unknown.
11. **ELIZABETH³ RECTOR** (William², Andrew¹) was born in 1806. She died date Unknown. She married **JAMES JENNINGS**. He was born in 1800. He died date Unknown.

James Jennings and Elizabeth Rector had the following children:

- i. **HANNAH⁴ JENNINGS** was born about 1830. She died date Unknown.
 - ii. **THOMAS JENNINGS** was born about 1830. He died date Unknown.
 - iii. **WILLIAM J. JENNINGS** was born about 1830. He died date Unknown.
 - iv. **NELSON JENNINGS** was born about 1830. He died date Unknown.
 - v. **SARAH JENNINGS** was born about 1830. She died date Unknown.
 - vi. **JERUSHA JENNINGS** was born about 1830. She died date Unknown.
12. **CONRAD³ RECTOR** (William², Andrew¹) was born in 1809. He died date Unknown. He married **MARY WHEELER**. She was born about 1810. She died date Unknown.

Generation 3 (con't)

Conrad Rector and Mary Wheeler had the following child:

- i. CAROLINE⁴ RECTOR was born about 1835. She died date Unknown.

13. JACOB³ RECTOR (William², Andrew¹) was born in 1812. He died before 1897. He married MARIA ANNA COONS. She was born in 1813. She died on 04 Mar 1897 in Naples, Ontario, NY.

Jacob Rector and Maria Anna Coons had the following child:

- i. JOHN⁴ RECTOR was born on 10 Jul 1846 in Benton, Yates, NY. He died on 22 May 1923 in Naples, Ontario, NY. He married Eunice Wilgus on 23 Dec 1902 in Fillmore, NY. She was born about 1850. She died after 1923.

14. CHARITY³ RECTOR (William², Andrew¹) was born in 1815. She died date Unknown. She married JOHN RECTOR. He was born on 01 Apr 1813. He died date Unknown.

John Rector and Charity Rector had the following children:

- i. JAMES⁴ RECTOR was born about 1840. He died date Unknown.
- ii. HANNAH RECTOR was born about 1840. She died date Unknown.

15. DAVID³ RECTOR (William², Andrew¹) was born in 1815. He died date Unknown. He married SUSAN BATES. She was born about 1820. She died date Unknown.

David Rector and Susan Bates had the following child:

- i. HANNAH⁴ RECTOR was born about 1840. She died date Unknown.

16. CATHERINE³ RECTOR (William², Andrew¹) was born in 1822. She died date Unknown. She married SEYMOUR WHEELER. He was born about 1820. He died date Unknown.

Seymour Wheeler and Catherine Rector had the following children:

- i. WERDER⁴ WHEELER was born about 1850. He died date Unknown.
- ii. MALCOM WHEELER was born about 1850. He died date Unknown.
- iii. HANNAH WHEELER was born about 1850. She died date Unknown.

17. CHARITY³ RECTOR (Teal², Andrew¹) was born on 14 Mar 1812. She died date Unknown. She married DAVID LOVEJOY. He was born about 1810. He died date Unknown.

David Lovejoy and Charity Rector had the following children:

- i. JOHN⁴ LOVEJOY was born about 1840. He died date Unknown.
- ii. ALBERT LOVEJOY was born about 1840. He died date Unknown.
- iii. SIMEON LOVEJOY was born about 1840. He died date Unknown.

18. JOHN³ RECTOR (Teal², Andrew¹) was born on 01 Apr 1813. He died date Unknown. He

Generation 3 (con't)

married **CHARITY RECTOR**. She was born in 1815. She died date Unknown.

John Rector and Charity Rector had the following children:

- i. **JAMES⁴ RECTOR** was born about 1840. He died date Unknown.
 - ii. **HANNAH RECTOR** was born about 1840. She died date Unknown.
19. **JACOB T³ RECTOR** (Teal², Andrew¹) was born on 20 Sep 1815 in Columbia Co., NY. He died on 14 Mar 1891 in Milo, Yates, NY. He married **CATHERINE BAKER**. She was born in 1821. She died on 16 Dec 1912 in Milo, Yates, NY.

More About Jacob T Rector:

Occupation: 1850 ; Laborer - Benton, Yates, NY - 1850 Census

Occupation: 1855 ; Laborer - Benton, Yates, NY - 1855 NY State Census

Occupation: 1860 ; Farmer - Benton, Yates, NY - 1860 Census

Occupation: 1865 ; Farmer - Benton, Yates, NY - 1865 NY State Census

Occupation: 1870 ; Farmer - Milo, Yates, NY - 1870 Census

Occupation: 1875 ; Farmer - Milo, Yates, NY - 1875 NY State Census

Occupation: 1880 ; Farmer - Milo, Yates, NY - 1880 Census

Jacob T Rector and Catherine Baker had the following children:

- i. **MEDFORD L⁴ RECTOR** was born on 08 Apr 1843 in Benton, Yates, NY. He died on 31 Jul 1882 in Milo, Yates, NY. He married **SARAH JANE GORDON**. She was born on 12 Mar 1850 in Barrington, Yates, NY. She died on 11 Feb 1907 in Milo, Yates, NY.

More About Medford L Rector:

Military Ser.: Bet. 1862-1864 in Co. G, 126th Regiment, New York Volunteers

Occupation: 1865 ; Farmer - Benton, Yates, NY - 1865 NY State Census

- ii. **STEPHEN MILTON "SM" RECTOR** was born on 03 Nov 1853. He died on 17 Jun 1928 in Milo, Yates, NY. He married (1) **MINNIE B NICHOLS**, daughter of Thomas Nichols on 05 Aug 1888 in Milo, Yates, NY. She was born on 29 Nov 1872 in RI, MO, KS, ??. She died on 07 Jan 1938 in Penn Yan, Yates, NY. He married **JENNIE D HAWLEY**. She was born on 31 Oct 1855. She died on 24 Dec 1887.

More About Stephen Milton "SM" Rector:

Occupation: 1880 ; Carpenter - Gorham, Ontario, NY - 1880 Census

Occupation: 1892 ; Farmer - Milo, Yates, NY - 1892 NY State Census

Occupation: 1898 in Second Milo, Yates, NY; Postmaster

Occupation: 1900 ; Farmer - Milo, Yates, NY - 1900 Census

Occupation: 1904 ; Board of Directors, Crosby Barrington Telephone Co.

Generation 3 (con't)

Occupation: 1905 ; Farmer - Milo, Yates, NY - 1905 NY State Census

Occupation: 1910 ; Farmer - Milo, Yates, NY - 1910 Census

Occupation: 1915 in Second Milo, Yates, NY; Town of Milo

Superintendent of Highways

Occupation: 1915 ; Carpenter - Milo, Yates, NY - 1915 NY State Census

Occupation: 1915 in Milo, Yates, NY; Enumerator - 1915 NY Census

Occupation: 1920 ; Sold Lightning Rods

Occupation: 1920 ; Town of Milo - Road Comissioner

- iii. **MARY S RECTOR** was born about 1855. She died date Unknown. She married **HOLLY SNYDER**. He was born about 1850. He died date Unknown. She married **JONES**. He was born about 1850. He died date Unknown.

- 20. **ELIZA³ RECTOR** (Teal², Andrew¹) was born in 1817. She died in 1839. She married **JOHN FINGER**. He was born about 1815. He died date Unknown.

John Finger and Eliza Rector had the following child:

- i. **MCKENDRIC⁴ FINGER** was born about 1835. She died date Unknown.

- 21. **SIMEON³ RECTOR** (Teal², Andrew¹) was born on 30 Aug 1822. He died date Unknown. He married **HANNAH ELDER**. She was born about 1825. She died date Unknown.

Simeon Rector and Hannah Elder had the following children:

- i. **GEORGE⁴ RECTOR** was born about 1850. He died date Unknown.
- ii. **OSCAR RECTOR** was born about 1850. He died date Unknown.

- 22. **ANDREW³ RECTOR** (Andrew² Jr., Andrew¹) was born in 1816. He died on 02 Dec 1890. He married **ELIZABETH FINGER**. She was born about 1820. She died date Unknown.

Andrew Rector and Elizabeth Finger had the following children:

- i. **JOHN⁴ RECTOR** was born about 1850. He died date Unknown.
- ii. **HELEN RECTOR** was born about 1850. She died date Unknown.

- 23. **JEREMIAH³ RECTOR** (Andrew² Jr., Andrew¹) was born in 1827. He died date Unknown. He married **ARTIMISTA SHAW**. She was born about 1830. She died date Unknown.

Jeremiah Rector and Artimista Shaw had the following children:

- i. **FIDELIA⁴ RECTOR** was born in Jan 1855. She died on 01 Mar 1855.
- ii. **MARGARET A RECTOR** was born in Feb 1857. She died on 02 Apr 1858.
- iii. **DOROTHEA RECTOR** was born about 1860. She died date Unknown.
- iv. **GEORGE RECTOR** was born about 1860. He died date Unknown.

Generation 3 (con't)

- v. JEREMIAH RECTOR was born about 1860.
 - vi. MINER RECTOR was born about 1860. He died date Unknown.
 - vii. SOPHIA D. RECTOR was born about 1860. She died date Unknown.
24. **ELIZABETH³ RECTOR** (Andrew² Jr., Andrew¹) was born in 1828. She died date Unknown. She married **FREEMAN CARROLL**. He was born about 1820. He died date Unknown.

Freeman Carroll and Elizabeth Rector had the following children:

- i. JAMES⁴ CARROLL was born about 1850. He died date Unknown.
 - ii. ANNA CARROLL was born about 1850. She died date Unknown.
25. **NORMAN³ RECTOR** (Andrew² Jr., Andrew¹) was born on 02 Aug 1829. He died on 01 Dec 1893 in Wheatland, Hillsdale, MI. He married Harriet Wheeler, daughter of Baltus Wheeler on 08 Mar 1854 in Penn Yan, Yates, NY. She was born on 18 Jul 1828 in Penn Yan, Yates, NY. She died on 08 Apr 1913 in Churches Corner, Hillsdale, MI.

Norman Rector and Harriet Wheeler had the following child:

- i. JEROME⁴ RECTOR was born on 18 Jul 1855. He died in Nov 1935 in Hillsdale, MI. He married Lorinda Smith, daughter of Nathan Smith and Mary Davis in 1877. She was born on 01 Oct 1856 in NY. She died on 23 Apr 1902 in Wheatland, Hillsdale, MI.
26. **HENRY³ RECTOR** (Andrew² Jr., Andrew¹) was born about 1830. He died date Unknown. He married **HARRIET GILBERT**. She was born about 1830. She died date Unknown.

Henry Rector and Harriet Gilbert had the following children:

- i. WILLIAM W.⁴ RECTOR was born about 1850. He died date Unknown. He married Margaret Shaw on 03 Dec 1876. She was born on 15 Aug 1844 in Columbia County, NY. She died date Unknown in Potter, Yates, NY.
 - ii. CHARLES RECTOR was born about 1860. He died date Unknown.
 - iii. ALBERT RECTOR was born about 1860. He died date Unknown.
 - iv. MADISON RECTOR was born about 1860. He died date Unknown.
 - v. JOHN RECTOR was born about 1860. He died date Unknown.
 - vi. ROSA RECTOR was born about 1860. She died date Unknown.
27. **JOHN J.³ FINGER** (Eva² Rector, Andrew¹ Rector) was born in 1815. He died date Unknown. He married **SALLY COONS**. She was born about 1820. She died date Unknown.

John J. Finger and Sally Coons had the following children:

Generation 3 (con't)

- i. EMILY⁴ FINGER was born about 1850. She died date Unknown.
 - ii. HANNAH FINGER was born about 1850. She died date Unknown.
 - iii. JANE FINGER was born about 1850. She died date Unknown.
 - iv. WILLIAM FINGER was born about 1850. He died date Unknown.
 - v. SIDNEY FINGER was born about 1850. He died date Unknown.
28. **NORTON³ FINGER** (Eva² Rector, Andrew¹ Rector) was born about 1820. He died date Unknown. He married **EMILY HAINER**. She was born about 1820. She died date Unknown.

Norton Finger and Emily Hainer had the following children:

- i. OLIVER⁴ FINGER was born about 1850. He died date Unknown.
 - ii. MARY FINGER was born about 1850. She died date Unknown.
 - iii. ALICE FINGER was born about 1850. She died date Unknown.
 - iv. MARGARET FINGER was born about 1850. She died date Unknown.
 - v. IRENE FINGER was born about 1850. She died date Unknown.
 - vi. EVA FINGER was born about 1850. She died date Unknown.
29. **ANDREW³ FINGER** (Eva² Rector, Andrew¹ Rector) was born about 1820. He died date Unknown. He married **ROSETTA BARNES**. She was born about 1820. She died date Unknown.

Andrew Finger and Rosetta Barnes had the following children:

- i. SAMUEL⁴ FINGER was born about 1850. He died date Unknown.
 - ii. RACHEL FINGER was born about 1850. She died date Unknown.
 - iii. MARGARET FINGER was born about 1850. She died date Unknown.
30. **JOHN M.³ CRANK** (Christiana² Rector, Andrew¹ Rector) was born about 1810. He died on 05 Oct 1827. He married **SAMANTHA SIMMONS**. She was born about 1810. She died date Unknown.

John M. Crank and Samantha Simmons had the following children:

- i. CHRISTINA⁴ CRANK was born about 1825. She died date Unknown.
- ii. MARIA CRANK was born about 1825. She died date Unknown.

Generation 3 (con't)

31. **ANDREW³ CRANK** (Christiana² Rector, Andrew¹ Rector) was born about 1820. He died date Unknown. He married **MARY A. SIMPSON**. She was born about 1820. She died date Unknown.

More About Andrew Crank:

Occupation: ; Blacksmith - at the old McIntyre stand on Potterstown Road

Andrew Crank and Mary A. Simpson had the following children:

- i. **EMMA⁴ CRANK** was born about 1850. She died date Unknown.
 - ii. **CATHARINE CRANK** was born about 1850. She died date Unknown.
 - iii. **BRADFORD CRANK** was born about 1850. He died date Unknown.
32. **CHARITY³ CRANK** (Christiana² Rector, Andrew¹ Rector) was born about 1820. She died date Unknown. She married **CLINTON CHRYSLER**. He was born about 1820. He died date Unknown.

Clinton Chrysler and Charity Crank had the following child:

- i. **CHARITY⁴ CHRYSLER** was born about 1850. She died date Unknown.
33. **CHARLES³ BROWN** (Elizabeth² Rector, Andrew¹ Rector) was born about 1820. He died date Unknown. He married **LIBBIE**. She was born about 1820. She died date Unknown.

Charles Brown and Libbie had the following child:

- i. **HATLEY⁴ BROWN** was born about 1850. She died date Unknown.

The Richters Before Andrew Rector (Andreas Richter)

Notes on Our Richter Ancestors

This story begins in the Electoral Palatinate in Germany in the years before 1709. The Palatinate was and is the area in Germany next to France and Belgium along the Rhine river and is presently called the Rhine-Palatinate or Pfalz. The War of the Palatinate in the late 1600's and the War of the Spanish Succession in the very early 1700's left this area ravaged and desolate. This caused many peasants and common people to be left homeless and destitute. Beginning in 1708, numbers of Palatines went to England in hopes to go on to the colonies. In 1709, about thirteen thousand (13,000) families entered England.

According to a list taken in Walworth, England on May 27, 1709, one of these families was the John Andreas Richter family. Listed with John Andreas is his wife, a 14 year old son, and daughters of ages 17, 7, and 3. The list shows John Andreas to be 46 years old, his religion Lutheran, and his vocation husbandman or vinedresser. There is no information on from where in Germany the family came.

In England, the Board of Trade proposed that the Palatines go to the colonies to make naval stores. In 1710, approximately three thousand (3,000) became British citizens and the British officials sent them to New York. The naval stores operation never prospered so most, of those who stayed in the new world, became farmers.

Andreas Richter name appears in Governor Hunter's New York subsistence list from the time of his landing in 1710 to September 1712. The list includes an Andreas Richter and with a family of 3 adults (over 10 years old) and 2 children in 1710. In 1712, a similar list shows 3 adults and no children. The Colonial Census of 1710 includes Andreas (age 47), his wife Anna Maria (45), son Andreas (16), and daughter Anna Barbara (9). So apparently the eldest daughter listed in England married and at least one younger daughter died in New York.

Probably the Richters moved up the Hudson in 1712 to the "West Camp" on the western bank of the river to Beckmansland. Beckmansland consisted of the towns of Elizabeth Town, George Town, and New Town. New Town is probably the present city of Newburgh, N.Y. In the Kocherthau Records, records of Pastor Kocherthau who was with the Palatine settlement, Anna Maria and Andreas were sponsors at the christening of Andreas Sutz on February 21, 1713. Then less than two months later, on April 7, 1713, the Kocherthau Records list the marriage of Johann Fuehrer to Anna Marie Richter widow of the late Andreas Richter of New Town. So Andreas Sr. died sometime in that two month period in 1713.

The Kocherthau Records list the birth of Johannes Richter to Andreas and Elisabeth on September 21, 1714. This birth was probably in New Town since the Simmendinger Register lists Andreas, wife Elisabeth and one child as living there. Ulrich Simmendinger, one of the immigrants, published the Simmendinger Register when he returned to Germany. Young Andreas moved across the Hudson to Livingston Manor since he, as Andries Rightster, is shown as a Palatine debtor of the four villages of Germantown, Livingston, Clermont, and Claverack on the dates of March 1, 1718; December 26, 1718 and February 1722. His debts may have stemmed from the time he was on the New York subsistence rolls ten years earlier.

The following are miscellaneous items that mention Richters in the Livingston Manor area:

1. Anna Maria is born in 1732 to Andreas (probably Andreas Jr.) and Elisabeth Richter.
2. Anna is born to Hannes (probably Johannes the son of Andreas Jr. mentioned above) and Lisabeth Richter in 1747.
3. Reformed Church membership list of 1750 mentions Andreas (probably Andreas Jr.) Regter, his wife Anna Elisabeth Stael, and children Maria Elisabeth and Catharina.
4. The Livingston Account Book lists Andris Richter as a tenant for various years between 1768 and 1782. Probably this Andreas is a son of Andreas Jr. or Johannes.
5. Tax lists of 1779 list Andreas Righter (this and the next two items may be the Andreis Rechter mentioned in the next paragraph).
6. John Curry's mill list of customers has several entries for Ander Righter under wheat, corn, barley, etc. in years 1783 and 1784.
7. Andreas Richter is a Livingston tenant in 1799.
8. Robert Livingston Estate lists Ander Righter as owing 50 cents in 1804.

How we make the genealogical connection from the Andreas Richter Jr., who came to America from Germany via England with his father John Andreas Richter, to the Andreis Rechter, shown living in Columbia County in the 1790 Federal Census, is not totally clear from the records I have seen. The simple fact that there were many Richters along the Hudson River between 1710 and 1800 causes some confusion. Based on the records available, the following seems a reasonable genealogical speculation:

1. John Andreas Richter, his wife Anna Maria and children came from the Palatinate to England in 1709 and then to New York in 1710. One child was Andreas who was born in 1694.
2. Andreas Richter and his wife Anna Elisabeth Stahl had a son, Johan Wilhelm Richter born in 1740 in Rhinebeck, New York.
3. ***Speculation** - Johan Wilhelm Richter and his first wife (name unknown), had a son Andreas (Ander, Andris) Richter (Righter, Rechter) born in 1762 in Columbia County, New York. He later had a second wife Margaretha Kohl.*
4. This last Andreas Rechter was born in 1762, married Gertje Rockenfelder in 1781, had several children, and moved from Columbia County to Yates County with most of his children in 1817. When he arrived in Benton, Yates County, his name was Andrew Rector and his wife's name was Charity.

It is speculation that I make Johan Wilhelm Richter the father of Andrew Rector instead of his brother Johannes. The reason I did this is that Johannas had a son Andreas in 1742; this son married Eva Reifenberger and subsequently had a son named Andreas born in 1777. Since my Andrew Rector was born in 1762 about halfway between the births of Johannes' son and grandson, I conclude that Johan Wilhelm is the father. Both brothers lived in the area that my Andrew came from so it is highly likely that Andrew was the son of one or the other.

Paul Bullock
1983

Ancestor Tree of Johan Wilhelm Richter

Andreas Richter

b: Abt. 1694 in Rhineland
Palitinate, Germany
m: New Town, Becksmansland,
NY
d: Unknown

John Andreas Richter

b: Abt. 1663 in Rhineland
Palitinate, Germany
m: Abt. 1681 in Rhineland
Palitinate, Germany
d: Mar 1713 in Newtown, NY

Anna Maria

b: Abt. 1665 in Rhineland
Palitinate, Germany
d: Unknown

Johan Wilhelm Richter

b: 14 Apr 1740 in Rhinebeck,
Dutchess, NY
m: Abt. 1760
d: Unknown

Anna Elizabeth Stahl

b: Abt. Jul 1696
d: Unknown

Johannes Stahl

b: Abt. 1670 in Driedorf, Ger.
m:
d: Aft. 1740 in Dutchess
Coounty, NY

Anna Ursula

b: Abt. 1670
d: Unknown

Family Group Sheet for John Andreas Richter

Husband: John Andreas Richter

Birth: Abt. 1663 in Rhineland Palitinate, Germany
 Death: Mar 1713 in Newtown, NY
 Marriage: Abt. 1681 in Rhineland Palitinate, Germany
 Father:
 Mother:

Wife: Anna Maria

Birth: Abt. 1665 in Rhineland Palitinate, Germany
 Death: Unknown
 Father:
 Mother:
 Other Spouses: Johann Fuehrer (21 Feb 1713 in New Town,
 Becksmansland, NY)

Children:

1 Name: Andreas Richter
 M Birth: Abt. 1694 in Rhineland Palitinate, Germany
 Death: Unknown
 Marriage: New Town, Becksmansland, NY
 Spouse: Anna Elizabeth Stahl

2 Name: Anna Barbara Richter
 F Birth: Abt. 1701
 Death: Unknown

Family Group Sheet for Andreas Richter

Husband:	Andreas Richter
Birth:	Abt. 1694 in Rhineland Palitinate, Germany
Death:	Unknown
Marriage:	New Town, Becksmansland, NY
Father:	John Andreas Richter
Mother:	Anna Maria
Wife:	Anna Elizabeth Stahl
Birth:	Abt. Jul 1696
Death:	Unknown
Father:	Johannes Stahl
Mother:	Anna Ursula
Children:	
1 M	Name: Johannes Richter Birth: 21 Sep 1714 Death: Unknown Spouse: Anna Elizabetha Simon
2 F	Name: Anna Margaretha Richter Birth: Abt. 1720 Death: Unknown Spouse: Johann Friederich Schaffer
3 F	Name: Anna Barbara Richter Birth: 25 Mar 1722 in Camp Queensberry, NY Death: Unknown Marriage: Bef. 1740 Spouse: Caspar Hamm
4 F	Name: Elisabetha Richter Birth: Jun 1727 Death: Unknown Spouse: Abraham Speichermann
5 F	Name: Catharina Richter Birth: Abt. 1732 in Germantown, Columbia, NY Death: Unknown
6 F	Name: Anna Maria Richter Birth: May 1732 Death: Unknown Spouse: Heinrich Schaffer

7
F Name: Susanna Richter
 Birth: 13 Aug 1734
 Death: Unknown
Marriage: 14 Mar 1764 in Lithlithgo Reformed Church
Spouse: Jacob Haber

8
F Name: Magdalena Richter
 Birth: Abt. 1736
 Death: Unknown
Spouse: Conrad Weihler

9
F Name: Ursula Richter
 Birth: Abt. 1738
 Death: Unknown
Spouse: Christian Haber

10
M Name: Johan Wilhelm Richter
 Birth: 14 Apr 1740 in Rhinebeck, Dutchess, NY
 Death: Unknown
Marriage: Abt. 1760
Spouse: Unknown
Other Spouses: Margaretha Kohl (19 Nov 1769 in Red Hook Lutheran Ch.)

Family Group Sheet for Johan Wilhelm Richter

Husband: Johan Wilhelm Richter

Birth: 14 Apr 1740 in Rhinebeck, Dutchess, NY
 Death: Unknown
 Marriage: Abt. 1760
 Father: Andreas Richter
 Mother: Anna Elizabeth Stahl
 Other Spouses: Margaretha Kohl (19 Nov 1769 in Red Hook Lutheran Ch.)

Wife: Unknown

Birth: Abt. 1740
 Father:
 Mother:

Children:

1 Name: Catharina Richter
 F Birth: 1764
 Death: Unknown

2 Name: Frederick Richter
 M Birth: 1765
 Death: Unknown

3 Name: Anna Richter
 F Birth: 1766
 Death: Unknown

Descendants of John Andreas Richter

Generation 1

1. **JOHN ANDREAS¹ RICHTER** was born about 1663 in Rhineland Palitinate, Germany. He died in Mar 1713 in Newtown, NY. He married Anna Maria about 1681 in Rhineland Palitinate, Germany. She was born about 1665 in Rhineland Palitinate, Germany. She died date Unknown.

John Andreas Richter and Anna Maria had the following children:

2.
 - i. **ANDREAS² RICHTER** was born about 1694 in Rhineland Palitinate, Germany. He died date Unknown. He married Anna Elizabeth Stahl, daughter of Johannes Stahl and Anna Ursula in New Town, Becksmansland, NY. She was born about Jul 1696. She died date Unknown.
 - ii. **ANNA BARBARA RICHTER** was born about 1701. She died date Unknown.

Generation 2

2. **ANDREAS² RICHTER** (John Andreas¹) was born about 1694 in Rhineland Palitinate, Germany. He died date Unknown. He married Anna Elizabeth Stahl, daughter of Johannes Stahl and Anna Ursula in New Town, Becksmansland, NY. She was born about Jul 1696. She died date Unknown.

Andreas Richter and Anna Elizabeth Stahl had the following children:

3.
 - i. **JOHANNES³ RICHTER** was born on 21 Sep 1714. He died date Unknown. He married **ANNA ELIZABETHA SIMON**. She was born about 1715. She died date Unknown.
 - ii. **ANNA MARGARETHA RICHTER** was born about 1720. She died date Unknown. She married **JOHANN FRIEDERICH SCHAFFER**. He was born about 1720. He died date Unknown.
 - iii. **ANNA BARBARA RICHTER** was born on 25 Mar 1722 in Camp Queensberry, NY. She died date Unknown. She married Caspar Hamm before 1740. He was born about 1720. He died date Unknown.
 - iv. **ELISABETHA RICHTER** was born in Jun 1727. She died date Unknown. She married **ABRAHAM SPEICHERMANN**. He was born about 1725. He died date Unknown.
 - v. **CATHARINA RICHTER** was born about 1732 in Germantown, Columbia, NY. She died date Unknown.
 - vi. **ANNA MARIA RICHTER** was born in May 1732. She died date Unknown. She married **HEINRICH SCHAFFER**. He was born about 1730. He died date Unknown.
 - vii. **SUSANNA RICHTER** was born on 13 Aug 1734. She died date Unknown. She married Jacob Haber on 14 Mar 1764 in Lithlithgo Reformed Church. He

Generation 2 (con't)

was born about 1730. He died date Unknown.

- viii. MAGDALENA RICHTER was born about 1736. She died date Unknown. She married CONRAD WEIHLER. He was born about 1735. He died date Unknown.
- ix. URSULA RICHTER was born about 1738. She died date Unknown. She married CHRISTIAN HABER. He was born about 1730. He died date Unknown.
- 4. x. JOHAN WILHELM RICHTER was born on 14 Apr 1740 in Rhinebeck, Dutchess, NY. He died date Unknown. He married (1) UNKNOWN about 1760. She was born about 1740. He married (2) MARGARETHA KOHL on 19 Nov 1769 in Red Hook Lutheran Ch.. She was born about 1740. She died date Unknown.

Generation 3

- 3. **JOHANNES³ RICHTER** (Andreas², John Andreas¹) was born on 21 Sep 1714. He died date Unknown. He married **ANNA ELIZABETHA SIMON**. She was born about 1715. She died date Unknown.

Johannes Richter and Anna Elizabetha Simon had the following children:

- i. ANN⁴ RICHTER was born on 04 Jan 1733. She died date Unknown.
 - ii. ANNA MARIA RICHTER was born about 1739. She died date Unknown. She married Adam Betzer about 1761 in Dutchess County, NY. He was born about 1740. He died date Unknown.
 - iii. ANDREAS RICHTER was born about 1742. He died date Unknown. He married EVA REIFENBERGER. She was born about 1745.
 - iv. CATHARINA RICHTER was born about 1744. She died date Unknown.
 - v. WILHELM RICHTER was born on 23 Nov 1748. He died date Unknown.
 - vi. JACOB RICHTER was born on 20 Jun 1753. He died date Unknown.
 - vii. ELISABETHA RICHTER was born about 1755. She died date Unknown.
 - viii. HENRICUS RICHTER was born about 1757. He died date Unknown.
- 4. **JOHAN WILHELM³ RICHTER** (Andreas², John Andreas¹) was born on 14 Apr 1740 in Rhinebeck, Dutchess, NY. He died date Unknown. He married (1) UNKNOWN about 1760. She was born about 1740. He married (2) **MARGARETHA KOHL** on 19 Nov 1769 in Red Hook Lutheran Ch.. She was born about 1740. She died date Unknown.

Johan Wilhelm Richter and Unknown had the following children:

Generation 3 (con't)

- i. CATHARINA⁴ RICHTER was born in 1764. She died date Unknown.
- ii. FREDERICK RICHTER was born in 1765. He died date Unknown.
- iii. ANNA RICHTER was born in 1766. She died date Unknown.

Johan Wilhelm Richter and Margaretha Kohl had the following children:

- iv. ELIZABETH RICHTER was born on 02 Jan 1771. She died date Unknown.
- v. MARIA RICHTER was born on 01 Jan 1775. She died date Unknown.
- vi. CATHARINA RICHTER was born on 22 Nov 1775. She died date Unknown.

Index of Individuals

A

Alsdorf, Anna Gertraut: 87
Andreano, Nellie: 77
Anna Maria: 121,122,123,126
Anna Ursula: 121,123,126
Ansley, Albert C.: 11,69
Ansley, Gladys Josephine:
8,11,69,70,72,74,76
Applebaum, Karen: 27,28
Armstrong, Kenneth: 31
Armstrong, Living (1): 29,31
Armstrong, Living (2): 31,32
Armstrong, Living (3): 31,32
Arnold, May: 23,24
Ashman, Anne Barclay: 21,36,37
Ashman, Wesley Franklin: 36,37

B

Baehr, Anna: 87,101,106
Bain, Catherine: 113
Baker, Catherine: 8,9,86,103,105,108,113
Balazowich, Living: 29,31
Barnes, Rosetta: 110,116
Barone, Living (1): 26,28
Barone, Living (2): 28
Barone, Living (3): 28
Barone, Vincent Anthony II: 26,28
Bastien, John William: 26,27
Bastien, Living: 25,26,27
Bates, Susan: 107,112
Beckwith, Andrew: 11,84
Beckwith, Clayton: 9,11,84
Bella: 33,35
Berg, Living: 28
Betty: 55
Betzer, Adam: 127
Bodel, Deborah A.: 9,10,113
Bol, Living (1): 36,37
Bol, Living (2): 37
Bonnie: 60,61,62
Brace, Frederick: 57,58
Brace, Living (1): 57,58
Brace, Living (2): 58
Brace, Living (3): 58

Brace, Living (4): 58
Briggs, Jefferson B.: 109
Brown, Charles: 110,117
Brown, Harry Lewis: 34,35
Brown, Hatley: 117
Brown, Living (1): 21,33,34,35
Brown, Living (2): 22,24
Brown, Living (3): 24
Brown, Martin: 102,106,110
Buell, Lois Catharine: 20,22,23,24
Buell, William C.: 23,24
Bullock, Calvin Fenton: 21,33,34,35
Bullock, Herman: 10,20
Bullock, Herman Stephen: 20
Bullock, Homer:
8,10,20,22,23,25,29,30,33,34,36
Bullock, Living (1): 21,36,37
Bullock, Living (10): 29,31
Bullock, Living (11): 29,31
Bullock, Living (12): 29,31
Bullock, Living (13): 33,35
Bullock, Living (14): 33,35
Bullock, Living (15): 33,35
Bullock, Living (16): 35
Bullock, Living (17): 35
Bullock, Living (18): 35
Bullock, Living (19): 35
Bullock, Living (2): 22,24
Bullock, Living (20): 35
Bullock, Living (21): 36,37
Bullock, Living (22): 36,37
Bullock, Living (23): 36,37
Bullock, Living (24): 37
Bullock, Living (25): 37
Bullock, Living (3): 23,24
Bullock, Living (4): 24
Bullock, Living (5): 24
Bullock, Living (6): 24
Bullock, Living (7): 24
Bullock, Living (8): 24
Bullock, Living (9): 29,31
Bullock, Philip Gerald: 20,22,23,24
Bullock, Robert Homer: 20,29,30,31
Bullock, Ruth Hope: 20,25,26

Index of Individuals

- Burgess, Ed: 35
Burgess, Living: 33,35
- C**
C, Jane: 27
Calman, Mary Leona: 30,31
Carroll, Anna: 115
Carroll, Freeman: 109,115
Carroll, James: 115
Carroll, William: 107,108
Chanthabouasy, Bouadeng: 27,28
Chrysler, Charity: 117
Chrysler, Clinton: 110,117
Church, Mary: 103,108
Clark, Living: 53,54,55
Clark, Ray: 54,55,60,61
Clark, Vera Carol: 53,60,61
Coons, Caroline: 111
Coons, Elizabeth: 107,111
Coons, Maria Anna: 107,112
Coons, Sally: 110,115
Cooper, Carl William: 30
Corey, Esther J.: 109
Cornish, Harriet: 57,58
Couture, Living: 60,61
Crank, Amy Maria: 110
Crank, Andrew: 110,117
Crank, Bradford: 117
Crank, Catharine: 117
Crank, Charity: 110,117
Crank, Christina: 116
Crank, Emma: 117
Crank, Garnet: 102,106,110
Crank, John M.: 110,116
Crank, Maria: 116
Crans, Harry John: 56,57
Crans, Henry William "Harry": 53,56,57
Crans, James Edward: 56,57
Crans, Living (1): 56,57
Crans, Living (2): 56,57
Crans, Living (3): 56,57,58
Crans, Living (4): 56,57,58
Crans, Living (5): 57,58
Crans, Living (6): 58
- Crans, Living (7): 58
Crans, Living (8): 58
Crans, Living (9): 58
- D**
Davis, Bernice: 26
Davis, Elanor: 107
Davis, Fanny M.: 11,69
Davis, Living: 20,22,23,24
Davis, Lot Gordon: 22,24
Davis, Mary: 115
Davis, Thomas: 107
Day, Harold Wilder: 30,31
Day, Living: 20,29,30,31
Decker, Pauline: 31
DeGroat, Elizabeth: 82
DeGroat, Harry: 81,82
DeGroat, James: 82
Denniston, Ruby: 70,71
Devine, Richard Robert: 25,26
Devine, Robert: 26
DeWick, Living (1): 74,75
DeWick, Living (2): 75
DeWick, Living (3): 75
DeWick, Robert Leigh: 75
Doll, Margaret: 34,35
Drake, Sylvia: 57,58
Duggan, Living (1): 27,28
Duggan, Living (2): 28
Duggan, Living (3): 28
Duggan, Richard: 27,28
Dunn, Carrabell: 11,53
- E**
Elder, Hannah: 104,108,109,114
Ellis, Veronica A.: 63,64
- F**
Fear, Laurie: 24
Fielder, Living: 81,82
Fighter, Kathryn: 45
Finch, Phebe Jane: 109
Finch, Theron R.: 109
Finger, Alice: 116
Finger, Andrew: 110,116
Finger, Catherine: 110

Index of Individuals

- Finger, Charity: 110
Finger, Dorothea: 101,106,109
Finger, Eleanor:
86,101,103,105,106,107,108,112
Finger, Elizabeth: 109,114
Finger, Emeline: 110
Finger, Emily: 116
Finger, Eva: 116
Finger, Hannah: 116
Finger, Irene: 116
Finger, Jane: 116
Finger, Jeremiah: 102,106,110
Finger, John: 103,108,114
Finger, John J.: 110,115
Finger, Margaret (1850): 116
Finger, Margaret (1850): 116
Finger, Mary: 116
Finger, McKendric: 114
Finger, Norton: 110,116
Finger, Oliver: 116
Finger, Rachel: 116
Finger, Samuel: 116
Finger, Sidney: 116
Finger, William: 116
Finton, Drusilla Asenith: 10,20
Fuehrer, Johann: 122
- G**
- Garber, Donald: 37
Garber, Living: 36,37
Gardner, Mary: 53
Gibbs, Ida: 54,55,60,61
Gibson, Helen: 71
Gilbert, Harriet: 109,115
Gloria: 27,28
Goodroe, Donald Aaron: 26,27
Goodroe, Living: 26,27
Gordon, James: 113
Gordon, Sarah Jane: 105,113
Gossin, David: 35
Gossin, Living: 33,35
Goundry, Flora S.: 11,81,82
Greenfield, Carol: 27,28
Groden, Elizabeth Frances: 8,10,43,44,46
Groden, Patrick T.: 10,43
- H**
- Haber, Christian: 124,127
Haber, Jacob: 124,126,127
Hainer, Emily: 110,116
Hamm, Caspar: 123,126
Harpe, Forest William: 26
Harpe, Living: 25,26
Harris, Beverly Jean: 37
Harris, Catherine: 103,108
Harris, Living (1): 60,61
Harris, Living (2): 61
Harris, Living (3): 61
Hart, Margaret: 35
Hawley, Jennie D: 8,9,10,11,81,84,105,113
Hawley, Thomas Jefferson: 9,10,113
Hayes, Rose Elizabeth: 44,45
Howrey, Edward: 35
Howrey, Living: 33,35
- I**
- Irene: 107
Ives, Fai Alicia: 26,27
- J**
- Jayne, Living: 56,57
Jayne, Maurice: 57
Jeannine: 57,58
Jefferys, John Judson: 26
Jeffreys, Living: 25,26
Jenkins, Kathleen Mary: 26,27
Jennings, Hannah: 111
Jennings, James: 107,111
Jennings, Jerusha: 111
Jennings, Nelson: 111
Jennings, Sarah: 111
Jennings, Thomas: 111
Jennings, William J.: 111
Jones: 105,114
Jordan, Living (1): 44,45
Jordan, Living (2): 45
Jordan, Living (3): 45
Josselyn, Fred: 55
Josselyn, Living: 54,55
Joy, Linda: 26,28

Index of Individuals

K

Kaercher, Elizabeth Rose: 56,57
Keates, Elsie Marie: 26
Kelsey, Cathaline: 107
Kieljanski, Helen: 57
Kiklowicz, Living: 56,57,58
Kiklowicz, Scott Everett: 58
King, Rita Schultz: 31
Knott, June: 57
Kohl, John P.: 27
Kohl, Living: 27
Kohl, Margaretha: 124,125,127,128
Kriftner, Living: 37
Kubin, Frank: 81,82
Kubin, Kenton: 82
Kubin, Pamela: 82
Kugler, Living: 72,73
Kyte, Altha Bell: 22,24

L

Lamphier, Living: 69,76,77
Lamphier, Roland: 76,77
LaPoint, Living: 27,28
LaPoint, William: 27,28
LaPre, Living (1): 56,57
LaPre, Living (2): 57
Lavon: 53,60,61
Leahy, Kathleen Ann: 26,27
Lebbon, Living (1): 43,44,45
Lebbon, Living (2): 44,45
Lebbon, Living (3): 44,45
Lebbon, William Edgar: 44,45
Lee, Leslie: 77
Lee, Living: 76,77
Libbie: 110,117
Little, Living (1): 60,61
Little, Living (2): 61
Little, Living (3): 61
Living: 57
Lovejoy, Albert: 112
Lovejoy, David: 103,108,112
Lovejoy, John: 112
Lovejoy, Simeon: 112
Lyman, Living (1): 46,47

Lyman, Living (2): 47
Lyman, Living (3): 47
Lyman, Living (4): 47

M

Malloy, Claire: 37
McCaffery, Living: 57,58
McClure, Andrew: 71
McClure, David: 71
McClure, James: 70,71
McClure, Living: 70,71
McClure, Thomas Daniel: 70,71
McClure, Thomas Denniston: 69,70,71
McKenna, Genevieve Marie: 24
McMaster, Harold John: 74,75
McMaster, Living: 69,74,75
Monachino, Living: 25
Montgomery, Harold James: 26,27
Montgomery, Living: 25,26,27
Morgan, Living: 24
Morrow, Athur: 29,31
Morrow, Gwendolyn June: 20,29,30,31
Murphy, Kathleen Marie: 57,58

N

Nichols, Living: 77
Nichols, Minnie B:
8,9,10,20,43,53,69,105,113
Nichols, Thomas: 8,10,113
Niver, Andrew: 107
Niver, Catharine: 108
Niver, Charity: 108
Niver, Christian: 101,106,107
Niver, Elizabeth: 107,108
Niver, Hannah: 108
Niver, Henry: 108
Niver, Mary B.: 108
Niver, Norman: 108

O

O'Boyle, Living (1): 46,47
O'Boyle, Living (2): 46,47
O'Boyle, Living (3): 46,47
O'Boyle, William J.: 46,47
O'Boyle, William R.: 43,46,47
O'Connell, Edith Mary: 69,72,73

Index of Individuals

O'Connell, Living: 72,73

Osborne, Living: 72,73

P

Penlon, Nellie Catherine: 25,26

Pinkerton, Elizabeth: 35

Pirie, Gladys Barclay: 36,37

Potts, Catherine: 104,109

Purino, Emil: 26,27

Purino, Living (1): 26,27

Purino, Living (2): 27

Purino, Living (3): 27

R

Ramsey, Living: 24

Reagan, Living: 25,26,27

Rector, Adonna: 81,82

Rector, Albert: 115

Rector, Amelia M.: 111

Rector, Andrew (1762): 86,101,103,106

Rector, Andrew (1816): 109,114

Rector, Andrew Jr.: 101,106,109

Rector, Andrew W.: 107,111

Rector, Arthur Frederick: 8,11,69,70,72,74,76

Rector, Caroline: 112

Rector, Catherine (1802): 102,106

Rector, Catherine (1822): 107,112

Rector, Catherine Arnold: 9,11,84

Rector, Charity (1812): 103,108,112

Rector, Charity (1815): 103,107,108,112,113

Rector, Charles: 115

Rector, Christiana: 102,106,110

Rector, Conrad: 107,111,112

Rector, David: 107,112

Rector, Dorothea: 114

Rector, Edward: 109

Rector, Eliza: 103,108,114

Rector, Elizabeth (1806): 107,111

Rector, Elizabeth (1806): 102,106,110

Rector, Elizabeth (1828): 109,115

Rector, Elwyn Meredith: 81,82

Rector, Emily J.: 111

Rector, Eva: 102,106,110

Rector, Fanny Jane: 109

Rector, Fidelia: 114

Rector, George (1850): 114

Rector, George (1860): 114

Rector, Hannah (1784): 101,106,107

Rector, Hannah (1840): 112,113

Rector, Hannah (1840): 112

Rector, Hannah E.: 111

Rector, Helen: 114

Rector, Helen Egeria: 8,11,53,54,56,60,63

Rector, Henry: 109,115

Rector, Jacob: 107,112

Rector, Jacob T: 8,9,86,103,105,108,113

Rector, Jacob T.: 109

Rector, James: 112,113

Rector, Janice Marie: 69,70,71

Rector, Jean Elizabeth: 43,44,45

Rector, Jeremiah (1827): 109,114

Rector, Jeremiah (1860): 115

Rector, Jerome: 115

Rector, John (1813): 103,107,108,112,113

Rector, John (1846): 112

Rector, John (1850): 114

Rector, John (1860): 115

Rector, John H.: 109

Rector, John Stephen: 69,76,77

Rector, Julian: 111

Rector, Lewis: 104,109

Rector, Living (1): 43,46,47

Rector, Living (10): 76,77

Rector, Living (11): 76,77

Rector, Living (12): 77

Rector, Living (13): 77

Rector, Living (14): 77

Rector, Living (15): 77

Rector, Living (16): 81,82

Rector, Living (2): 69,74,75

Rector, Living (3): 72,73

Rector, Living (4): 73

Rector, Living (5): 74,75

Rector, Living (6): 74,75

Rector, Living (7): 75

Rector, Living (8): 75

Rector, Living (9): 76,77

Rector, Lucretia: 104,109

Rector, Madison: 115

Index of Individuals

- Rector, Margaret A: 114
 Rector, Mary (1786): 101,106,107
 Rector, Mary (1820): 107
 Rector, Mary Florence:
 8,10,20,22,23,25,29,30,33,34,36
 Rector, Mary S: 105,114
 Rector, Medford L: 105,113
 Rector, Milton Medford: 9,11,81,82
 Rector, Miner: 115
 Rector, Nelson: 111
 Rector, Norman: 109,115
 Rector, Oscar: 114
 Rector, Richard Joseph: 69,72,73
 Rector, Rosa: 115
 Rector, S. Inez: 9,12
 Rector, Sarah C.: 111
 Rector, Simeon: 104,108,109,114
 Rector, Sophia D.: 115
 Rector, Stephen Milton "SM":
 8,9,10,11,20,43,53,69,81,84,86,105,113
 Rector, Teal: 86,101,103,105,106,107,108,112
 Rector, Thomas Jefferson: 8,10,43,44,46
 Rector, Verna: 81,82
 Rector, William: 101,106,107,108,112,113
 Rector, William F.: 109
 Rector, William J.: 107
 Rector, William T: 103,108
 Rector, William W.: 115
 Reifenberger, Eva: 127
 Richter, Andreas (1694): 121,122,123,125,126
 Richter, Andreas (1742): 127
 Richter, Ann: 127
 Richter, Anna: 125,128
 Richter, Anna Barbara (1701): 122,126
 Richter, Anna Barbara (1722): 123,126
 Richter, Anna Margaretha: 123,126
 Richter, Anna Maria (1732): 123,126
 Richter, Anna Maria (1739): 127
 Richter, Catharina (1732): 123,126
 Richter, Catharina (1744): 127
 Richter, Catharina (1764): 125,128
 Richter, Catharina (1775): 128
 Richter, Elisabetha (1727): 123,126
 Richter, Elisabetha (1755): 127
 Richter, Elizabeth: 128
 Richter, Frederick: 125,128
 Richter, Henricus: 127
 Richter, Jacob: 127
 Richter, Johan Wilhelm: 121,124,125,127,128
 Richter, Johannes: 123,126,127
 Richter, John Andreas: 121,122,123,126
 Richter, Magdalena: 124,127
 Richter, Maria: 128
 Richter, Susanna: 124,126,127
 Richter, Ursula: 124,127
 Richter, Wilhelm: 127
 Ricker, Ida J.: 11,84
 Ritchie, Gordon Becraft: 71
 Ritchie, Living: 70,71
 Rockefeller, Anton: 87
 Rockefeller, Charity: 86,87,101,103,106
 Rockefeller, Johann Simon: 87,101,106
 Rockefeller, Johann Thiel: 87
 Rogers, Living (1): 31,32
 Rogers, Living (2): 32
 Rogers, Living (3): 32
 Rogers, Living (4): 32
 Rosender, Living (1): 27,28
 Rosender, Living (2): 28
 Rosender, Living (3): 28
 Rosender, William: 27,28
 Ross, Leara: 46,47
 Rowley, Howard Elwood: 26,27
 Rowley, Living (1): 25,26,27
 Rowley, Living (2): 27
 Rowley, Living (3): 27
 Rowley, Living (4): 27,28
 Rowley, Living (5): 28
 Rowley, Living (6): 28
 Rowley, Living (7): 28
- S**
- Sage, Myrtie L.: 10,43
 Schaffer, Heinrich: 123,126
 Schaffer, Johann Friederich: 123,126
 Schmackpfeffer, Living (1): 29,31
 Schmackpfeffer, Living (2): 31
 Schmackpfeffer, Living (3): 31

Index of Individuals

Schmackpfeffer, Living (4): 31
Schmackpfeffer, William: 31
Scofield, Lawrence E.: 57
Scofield, Living (1): 56,57
Scofield, Living (2): 57,58
Scofield, Living (3): 57,58
Scofield, Living (4): 57,58
Scofield, Living (5): 58
Scofield, Living (6): 58
Shaw, Artimista: 109,114
Shaw, Diantha: 109
Shaw, Harriet J.: 111
Shaw, Margaret: 115
Shering, Jennifer Marie: 26,27
Simmons, Andrew R.: 107
Simmons, Hannah: 101,106,107,108,112,113
Simmons, Henry: 101,106,107
Simmons, Samantha: 110,116
Simmons, William H.: 102,106
Simon, Anna Elizabetha: 123,126,127
Simon, Johan Wilhelm: 126,127
Simpson, Mary A.: 110,117
Smith, Beverly: 75
Smith, Living (1): 29,31
Smith, Living (2): 76,77
Smith, Living (3): 77
Smith, Living (4): 77
Smith, Lorinda: 115
Smith, Mildred Mae: 75
Smith, Nathan: 115
Snyder, Holly: 105,114
Solomon, George Robert: 36,37
Solomon, Hugh Emanuel: 37
Solomon, Living (1): 37
Solomon, Living (2): 37
Solomon, Living (3): 37
Sorensen, Living: 56,57,58
Speed, Living (1): 46,47
Speed, Living (2): 47
Speed, Living (3): 47
Speichermann, Abraham: 123,126
Spoor, Jack Jr.: 75
Spoor, Living: 74,75
Spy, Aaron: 33,35
Spy, Living: 21,33,34,35
Stahl, Anna Elizabeth: 121,122,123,125,126
Stahl, Johannes: 121,123,126
Steele, Living (1): 76,77
Steele, Living (2): 77
Sterner, Anna Maria: 126,127
Stuart, Iona June: 26
Swarthout, Christopher: 62
Swarthout, Courtney Gerald "Court": 53,60,61
Swarthout, Craig: 62
Swarthout, Donald Howard: 53
Swarthout, Howard Wilson:
8,11,53,54,56,60,63
Swarthout, Living (1): 53,54,55
Swarthout, Living (10): 60,61
Swarthout, Living (11): 60,61
Swarthout, Living (12): 63,64
Swarthout, Living (13): 63,64
Swarthout, Living (14): 64
Swarthout, Living (15): 70
Swarthout, Living (2): 53,56,57
Swarthout, Living (3): 54,55
Swarthout, Living (4): 54,55
Swarthout, Living (5): 54,55
Swarthout, Living (6): 55
Swarthout, Living (7): 55
Swarthout, Living (8): 60,61
Swarthout, Living (9): 60,61
Swarthout, Paul Allen: 60,61,62
Swarthout, Seymour Franklin: 11,53
Swarthout, Stephen Raymond: 53,63,64
Swarts, Leona Grace: 9,11,81,82
Swarts, Marion: 11,81,82

T

Thayer, Ruth Adelaide: 74,75
Thilavanh, Khamsay: 27,28
Thilavanh, Living (1): 27,28
Thilavanh, Living (2): 28
Thilavanh, Living (3): 28
Thomas, Ruth Evelyn: 76,77
Twardokus, Living (1): 31,32
Twardokus, Living (2): 32
Twardokus, Living (3): 32

Index of Individuals

U

Unknown: 124,125,127,128
Usher, Veronica Ann: 26,27

V

Valle, September: 70,71
Vandenbergh, Living (1): 20,25,26
Vandenbergh, Living (10): 26,28
Vandenbergh, Living (11): 26
Vandenbergh, Living (12): 26
Vandenbergh, Living (13): 26
Vandenbergh, Living (14): 27,28
Vandenbergh, Living (15): 27,28
Vandenbergh, Living (16): 27,28
Vandenbergh, Living (17): 27
Vandenbergh, Living (18): 27
Vandenbergh, Living (19): 27
Vandenbergh, Living (2): 25,26
Vandenbergh, Living (20): 27
Vandenbergh, Living (21): 27
Vandenbergh, Living (22): 28
Vandenbergh, Living (3): 25,26
Vandenbergh, Living (4): 25,26
Vandenbergh, Living (5): 25,26,27
Vandenbergh, Living (6): 25,26,27
Vandenbergh, Living (7): 25,26,27
Vandenbergh, Living (8): 26,27
Vandenbergh, Living (9): 26,27
Vandenbergh, Peter James: 25,26
Voight, Edith: 26
Voorhees, Gertrude Mary: 29,31

W

Waite, Alan: 57,58
Waite, Living (1): 57,58
Waite, Living (2): 58,59
Waite, Living (3): 59
Waterman, Living (1): 60,61
Waterman, Living (2): 61
Weeks, James B.: 24
Weeks, Living: 24
Weihler, Conrad: 124,127
Westfall, Eugene George: 24
Westfall, Living: 23,24
Wheeler, Baltus: 109,115

Wheeler, Freeman: 104,109
Wheeler, Hannah: 112
Wheeler, Harriet: 109,115
Wheeler, Malcom: 112
Wheeler, Mary: 107,111,112
Wheeler, Seymour: 107,112
Wheeler, Werder: 112
Wilbur, Kenneth Edward: 57,58
Wilbur, Living: 56,57,58
Wilgus, Eunice: 112
Wilson, Clarence Wilbur: 26
Wilson, Living: 25,26
Wood, Elizabeth June: 35
Wright, Curtis: 57,58
Wright, Living (1): 44,45
Wright, Living (2): 45
Wright, Living (3): 45
Wright, Living (4): 45
Wright, Living (5): 57,58
Wright, Thomas Baxter Sr.: 45

Y

Yatsko, Living (1): 45
Yatsko, Living (2): 45
Yatsko, Living (3): 45
Youst, Living: 25,26

Z

Zubris, Living: 53,63,64
Zubris, Stanley Albert: 63,64